

# Gaussian Light Field: Estimation of Viewpoint-Dependent Blur for Optical See-Through Head-Mounted Displays

Yuta Itoh, Toshiyuki Amano, Daisuke Iwai, and Gudrun Klinker  
IEEE ISMAR 2016, Tue. 20th Sep. 2016

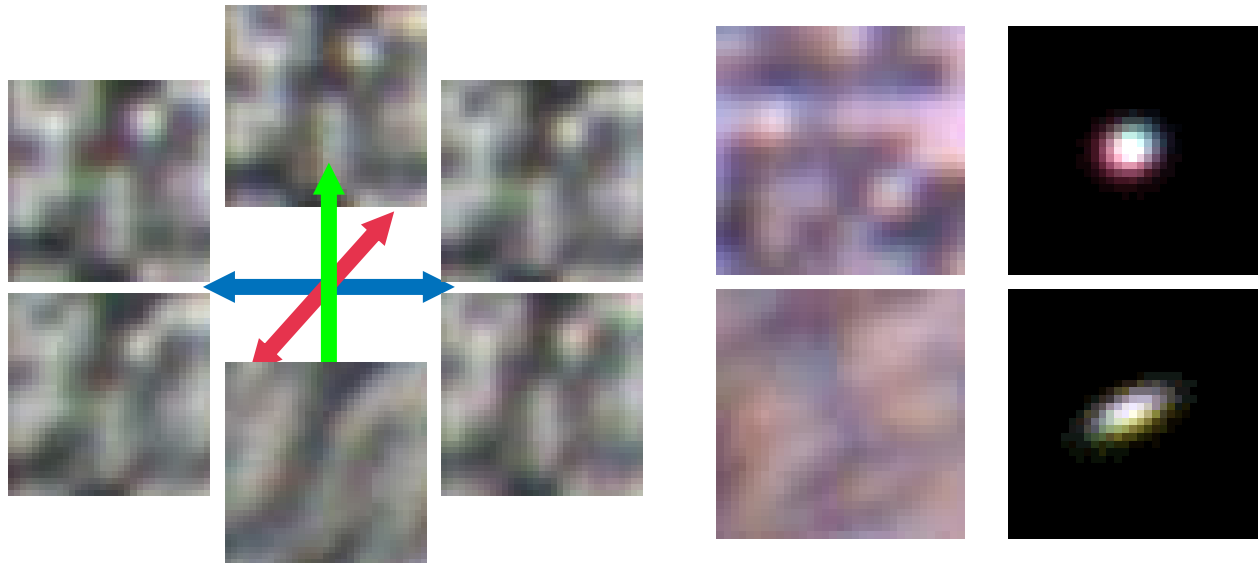

# Gaussian Light Field: Estimation of Viewpoint-Dependent Blur for Optical See-Through Head-Mounted Displays

Yuta Itoh, Toshiyuki Amano, Daisuke Iwai, and Gudrun Klinker  
IEEE ISMAR 2016, Tue. 20th Sep. 2016



# Blur artifacts in HMDs



# Head-Mounted Displays (HMDs)

## Non Optical See-Through



## Optical See-Through (OST-HMD)



# We want make AR with HMD **real**



# Realism in AR (with OST HMDs)

## Temporal



[Zheng '14]



[Lincoln '16]

## Visual



D) Final result

[Kiyokawa '01]

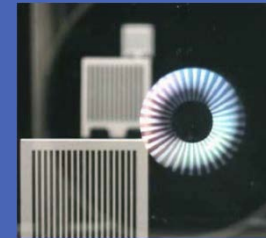

[Liu '08]

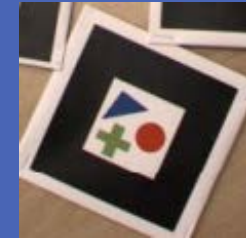

[Lee '09]

## Spatial

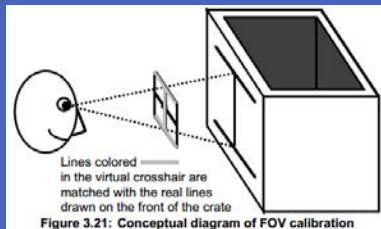

[Azuma '95]



[Tuceryan '00] [Genc '02]

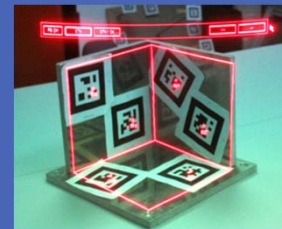

[Grubert '08]

# Realism in AR (with OST HMDs)

## Temporal



[Zheng '14]



[Lincoln '16]

## Visual



D) Final result

[Kiyokawa '01]

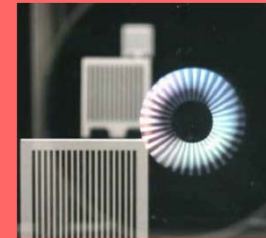

[Liu '08]



[Lee '09]

## Spatial

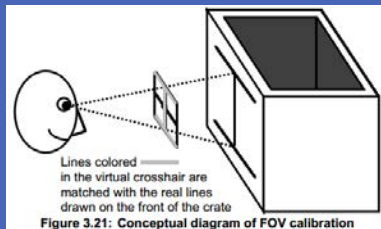

[Azuma '95]



[Tuceryan '00] [Genc '02]

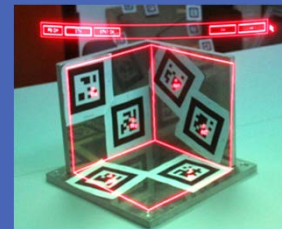

[Grubert '08]

# Image blur in (OST-)HMDs

Ideal Output

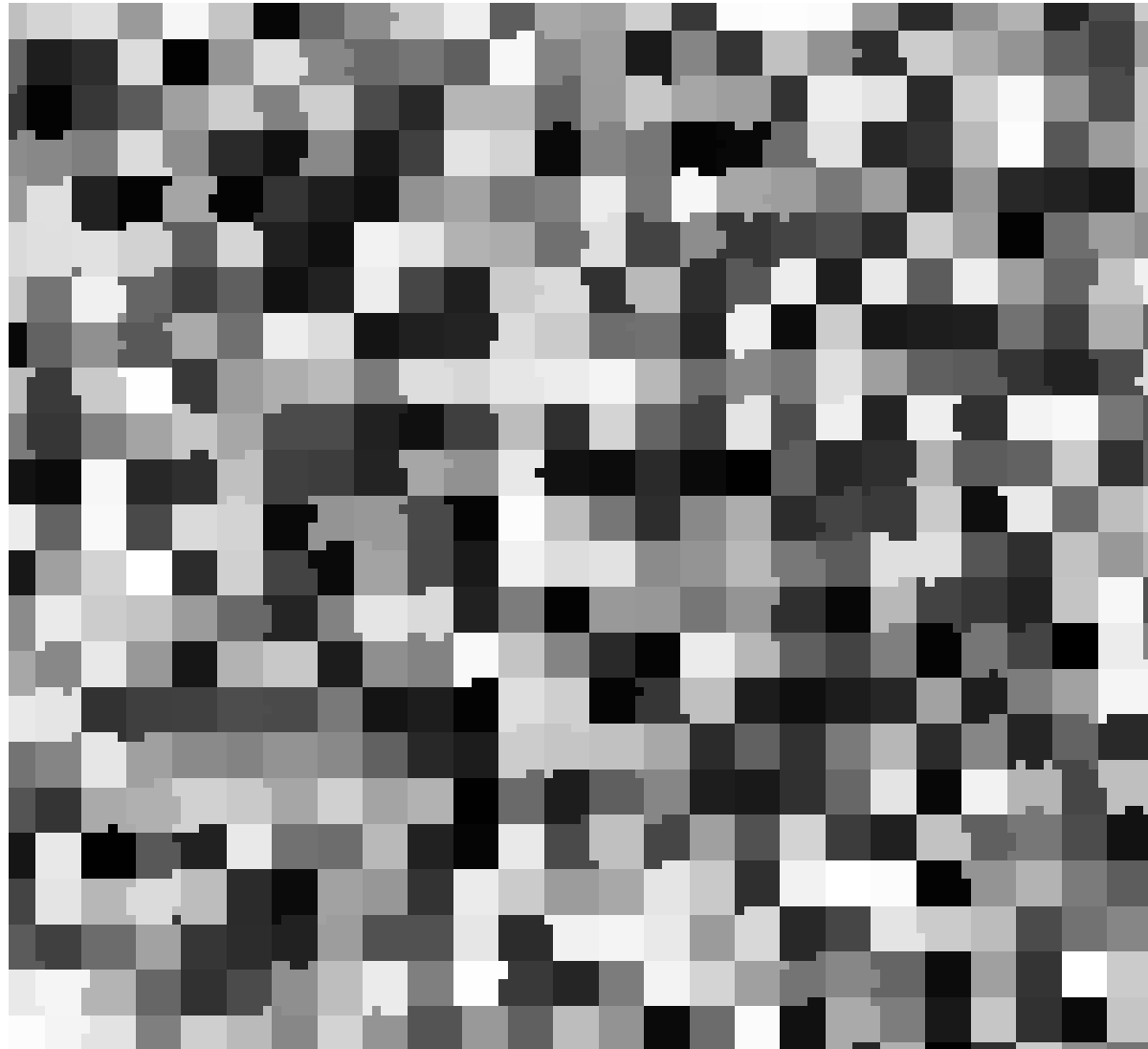



# Image blur in (OST-)HMDs

**Actual observation**



# Image blur in (OST-)HMDs

Ideal Output

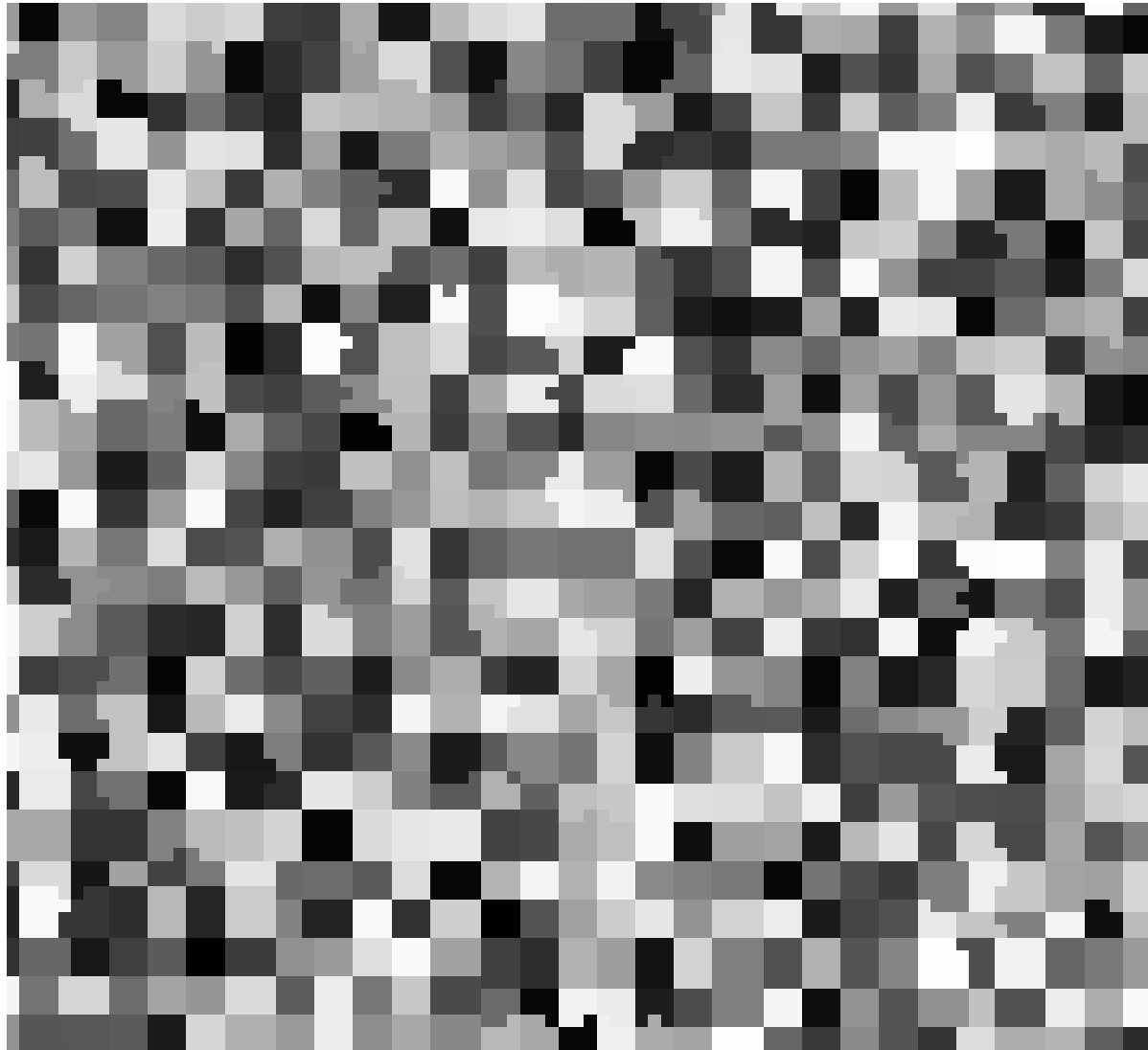

# Image blur in (OST-)HMDs

**Actual observation**

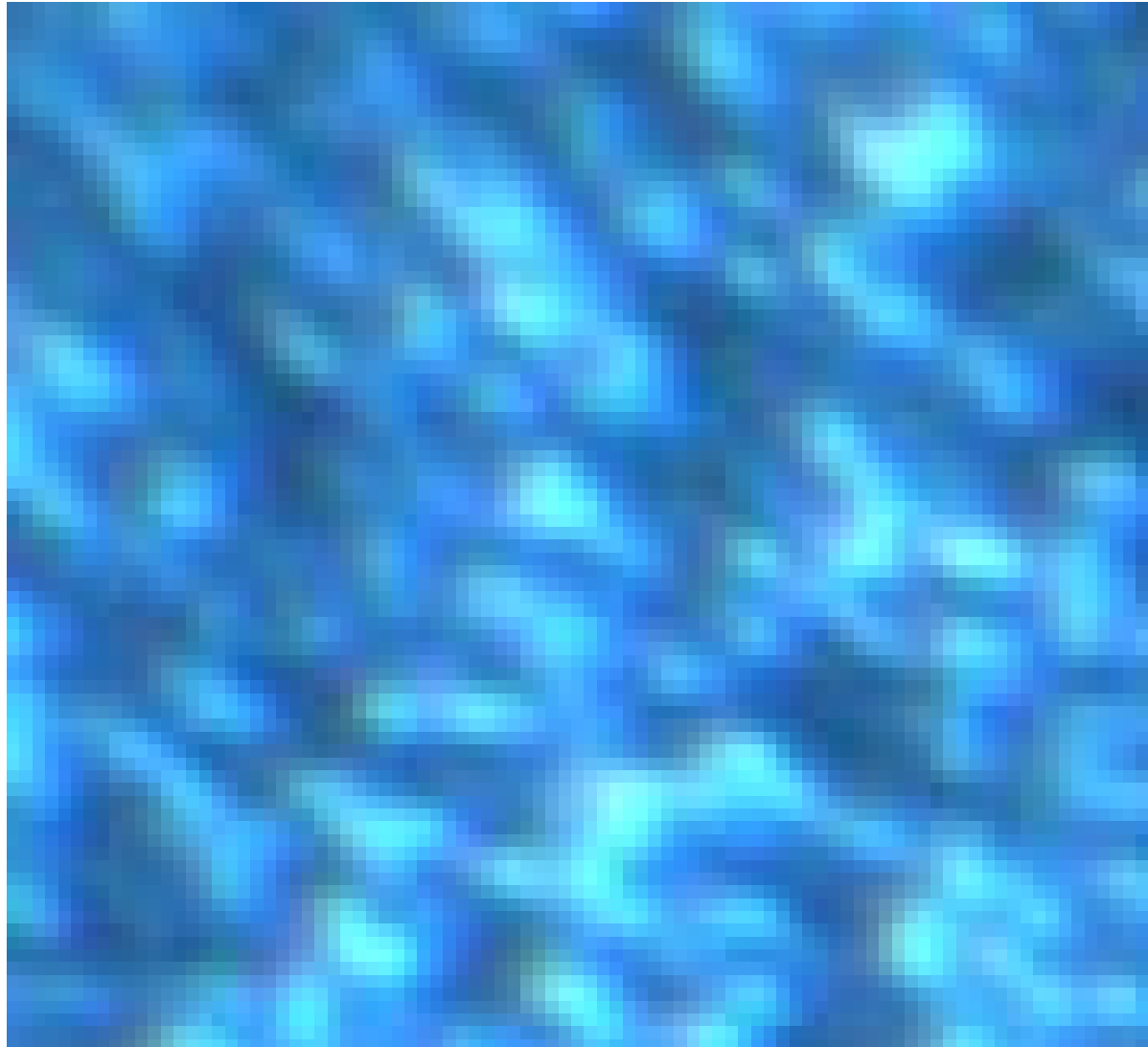

# Image blur $\rightarrow$ Impulse Responses

Impulse responses

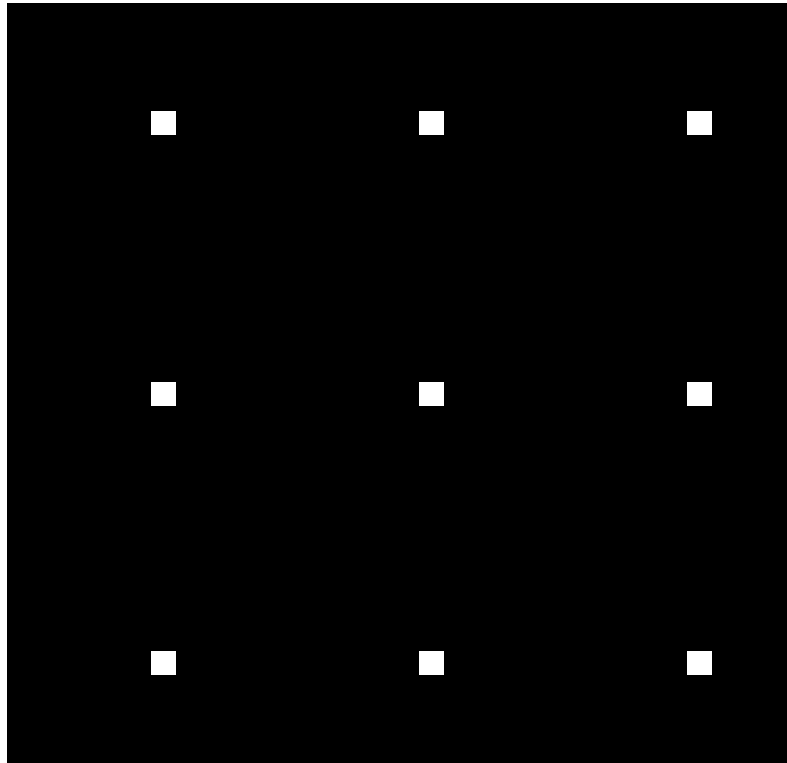

# Image blur $\rightarrow$ Impulse Responses

Impulse responses

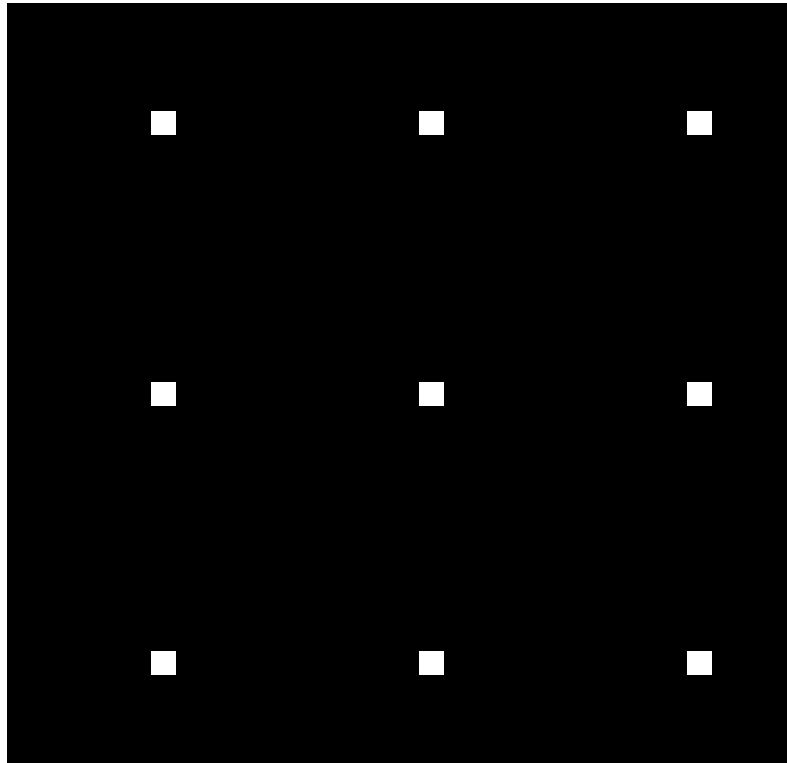



Why do we care  
about **blur**?

# Related Work: SharpView

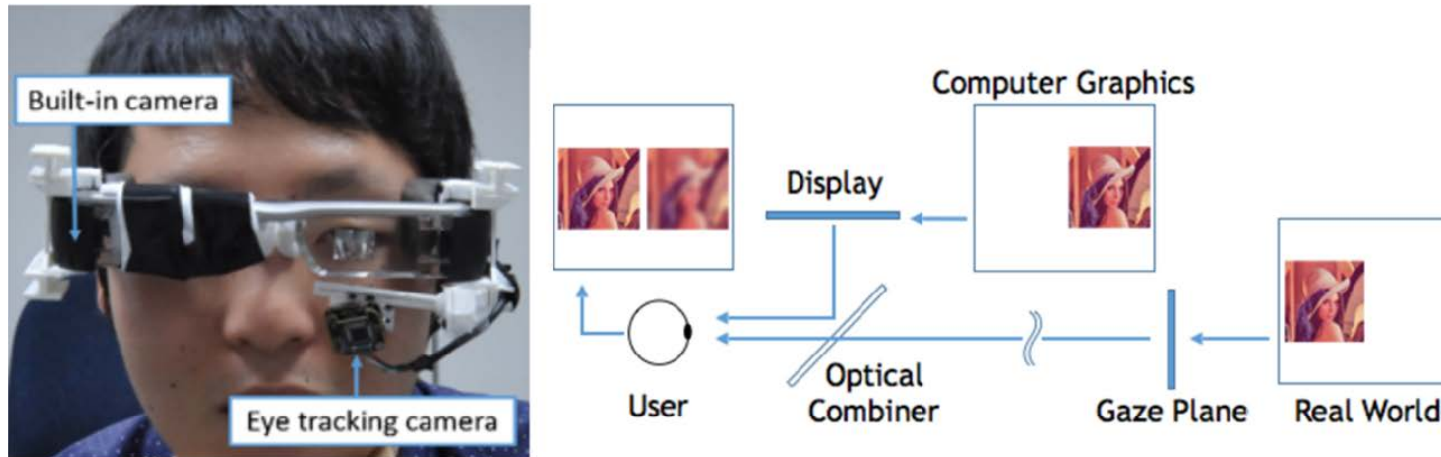

*SharpView: Improved Clarity of Defocused Content on Optical See-Through Head-Mounted Displays, Oshima et al. 2015*

# Related Work: **Pinlight Displays**

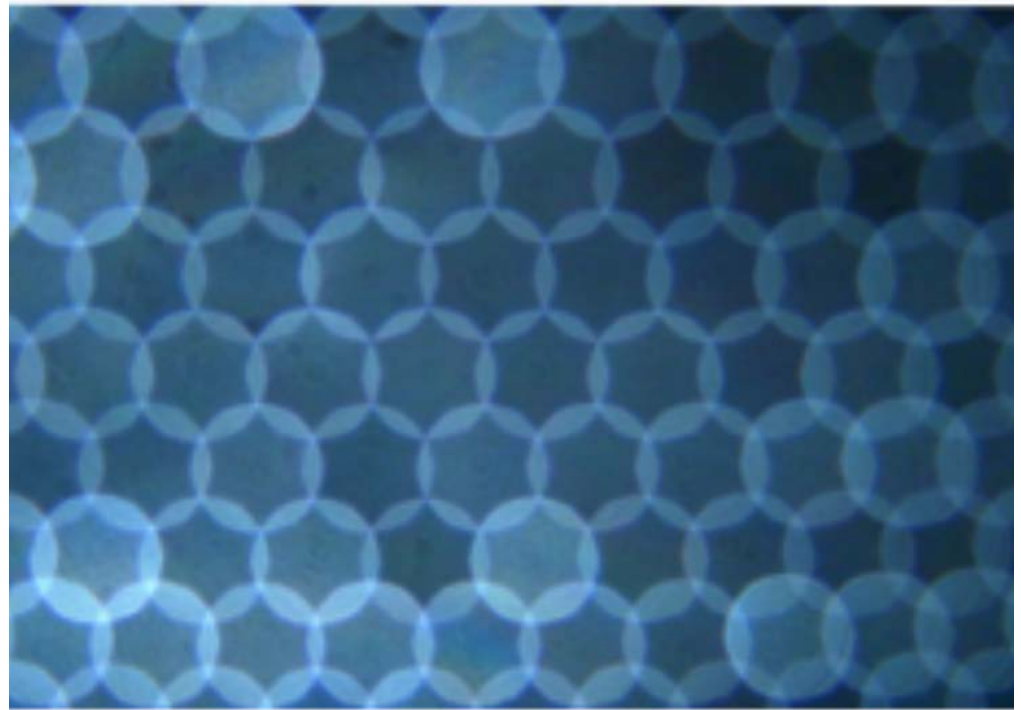
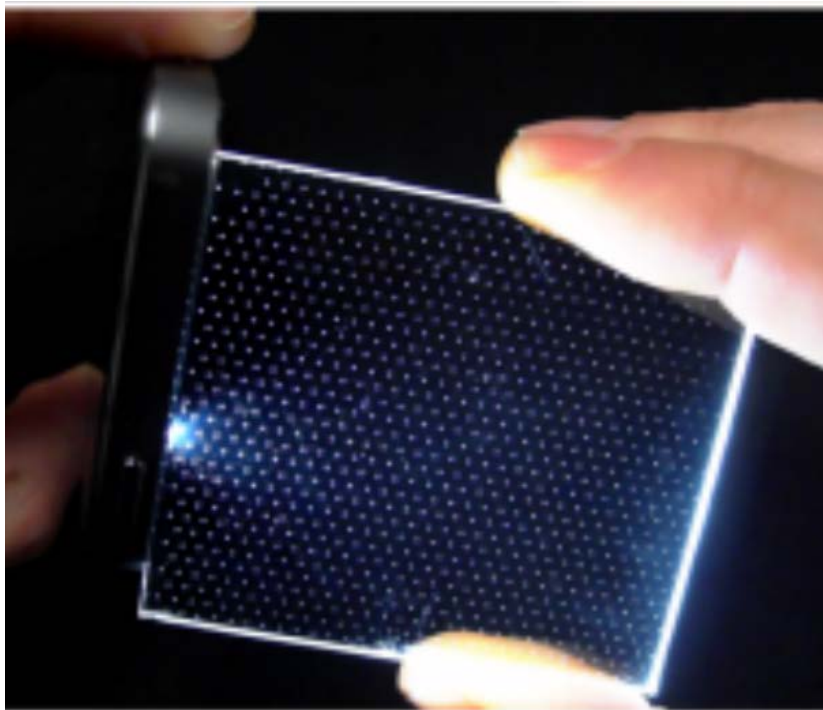

*"Pinlight Displays: Wide Field of View Augmented Reality Eyeglasses using Defocused Point Light Sources" Maimone et al., TOG'14*



# Related Work: **Pinlight Displays**



*"Pinlight Displays: Wide Field of View Augmented Reality Eyeglasses using Defocused Point Light Sources" Maimone et al., TOG'14*

# Related Work: **Light field displays**

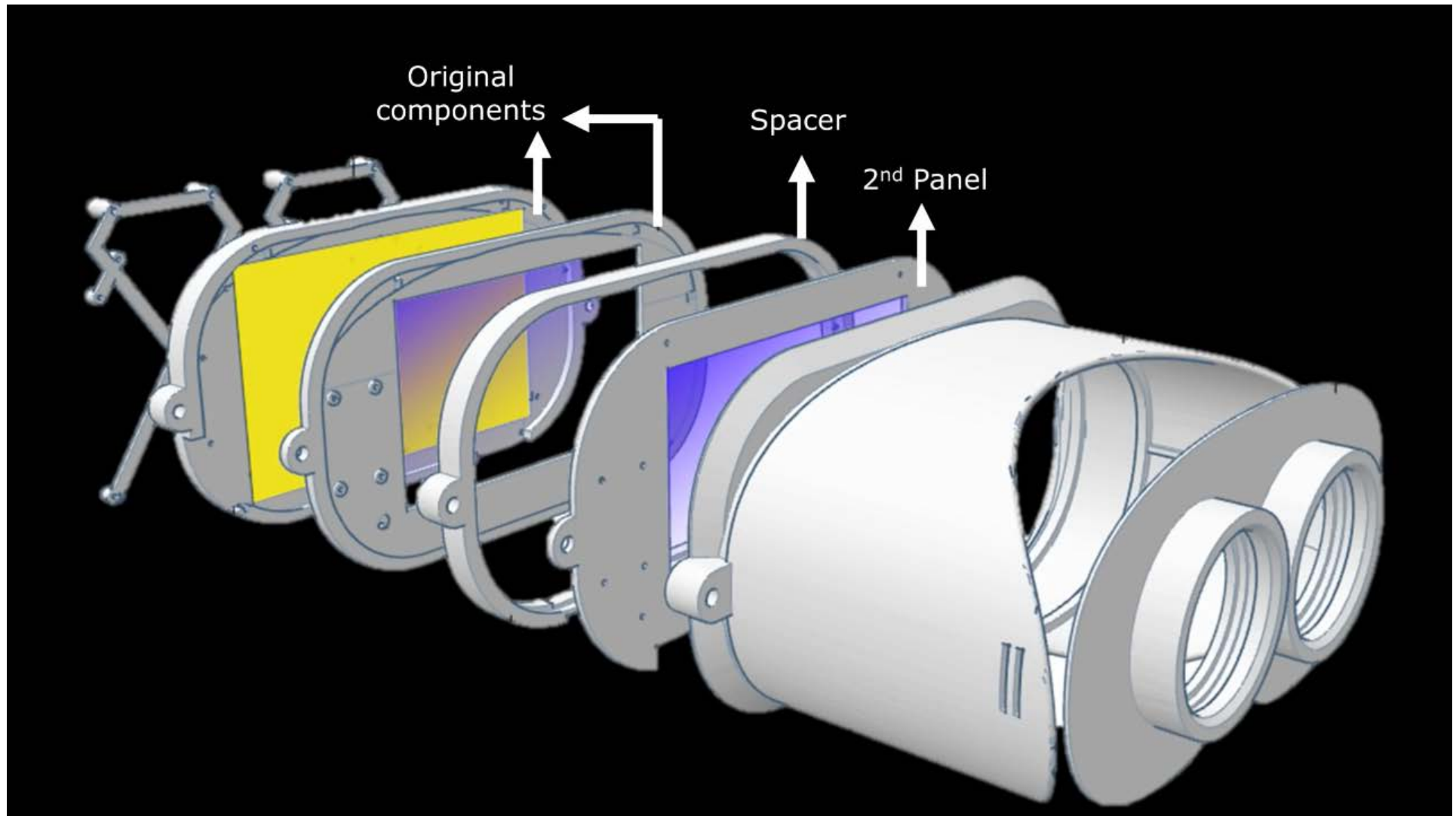

*The Light Field Stereoscope,*  
Huan et al., SIGGRPAH 2015

# Optics Designs of OST-HMDs

## Half-mirror

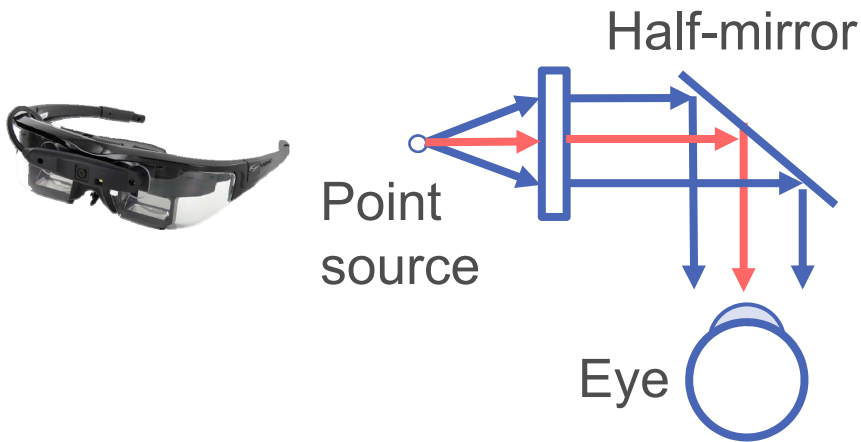

## Prism-based

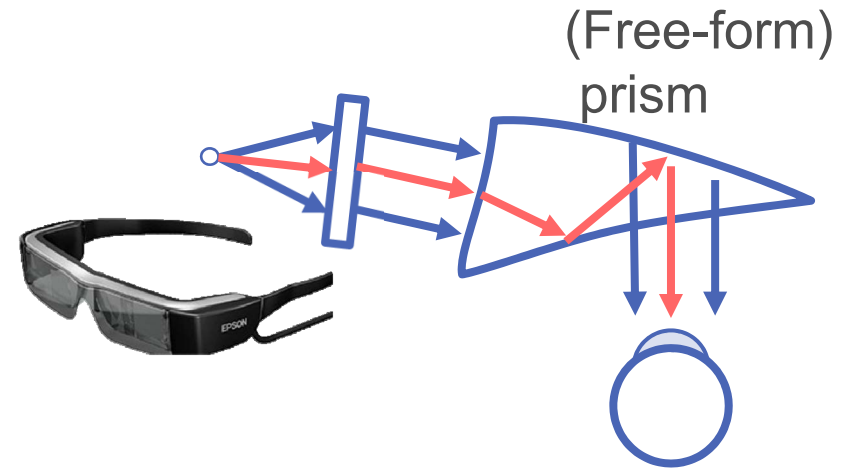

## Waveguide-based

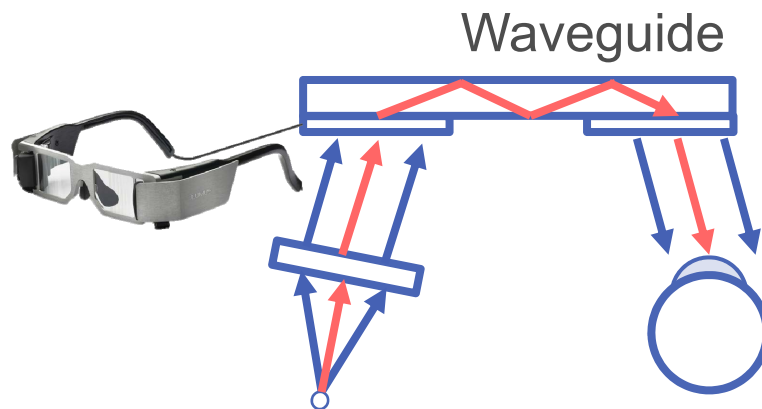

## Retinal Scanning

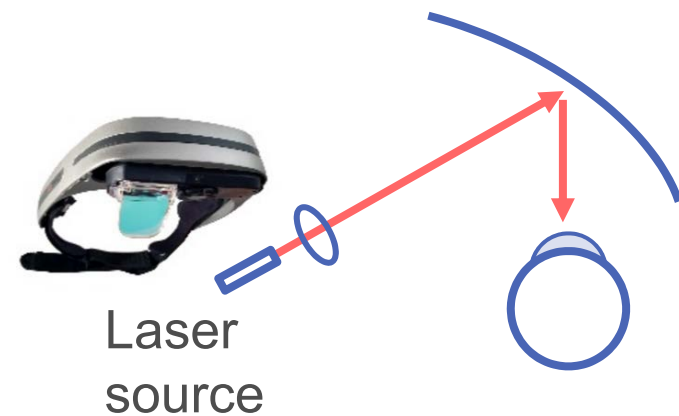

Based on: Hainich and Bimber, *Displays Fundamentals and Applications*, 2011

# Image blur in HMDs

- View-dependent

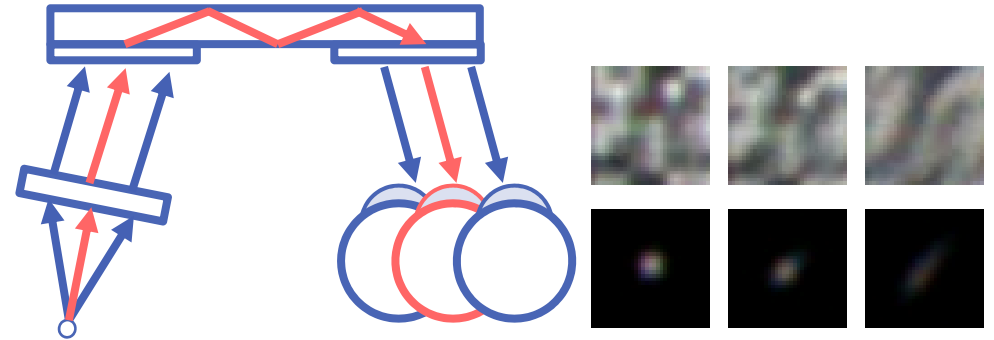

- Non-linear (and RGB-wise)

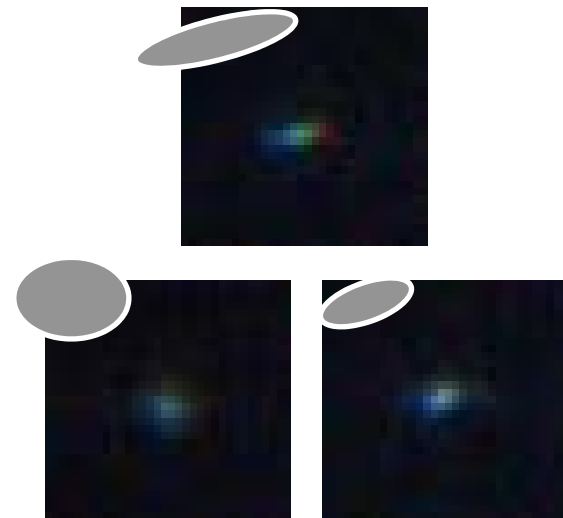
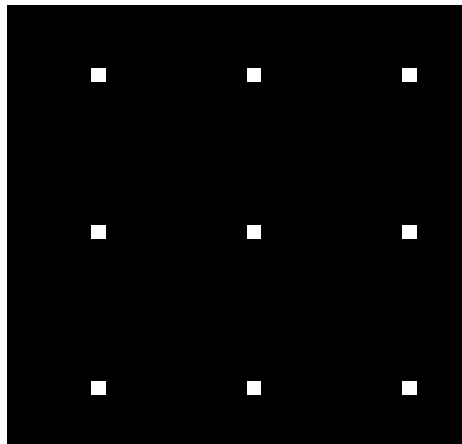

# Image Undistortion for OST-HMDs

Image Undistortion for OST-HMDs

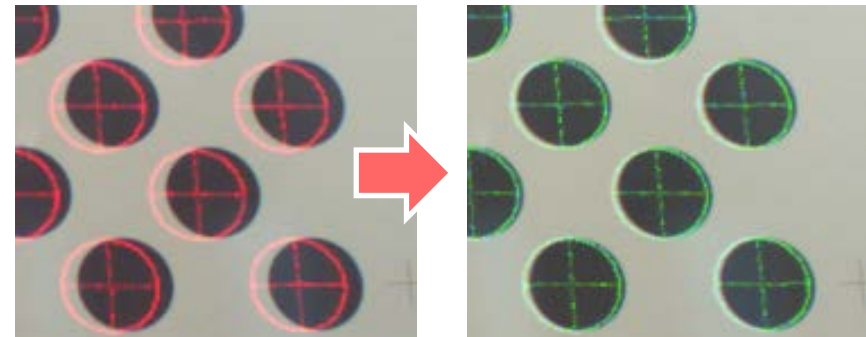

Itoh et al.  
IEEE TVCG '15 (VR '15) & IEEE ISMAR '15

# How to model?

4D **Light Field** model +

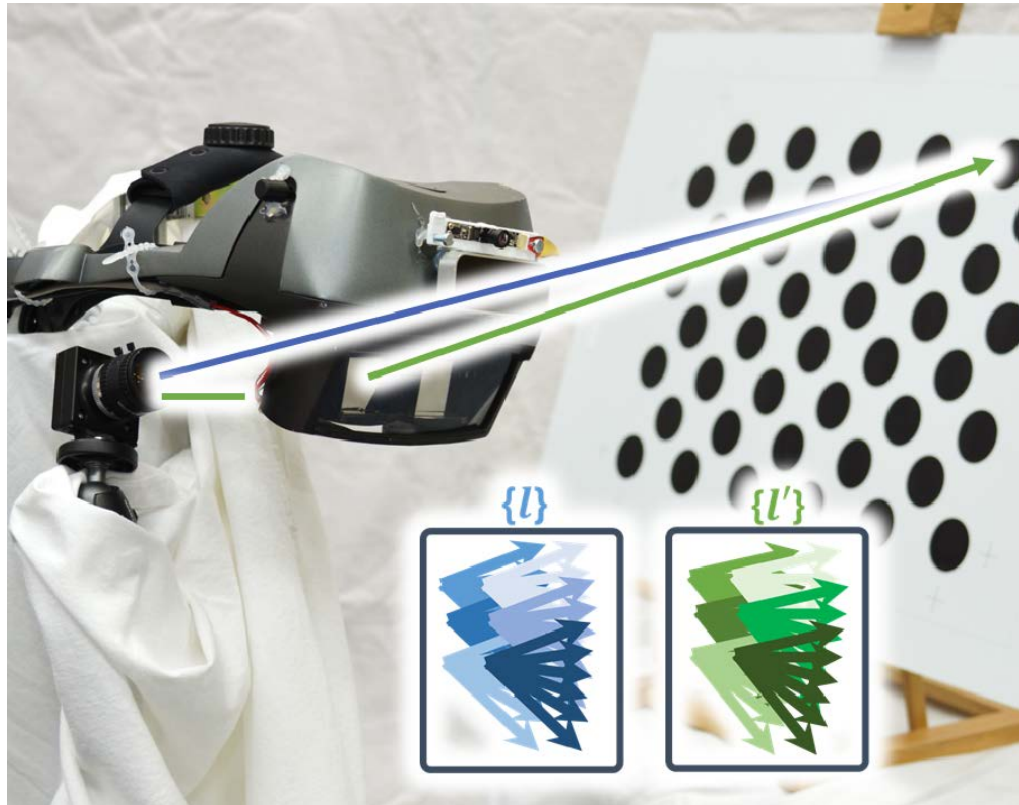

Point Spread  
Function (**PSF**)

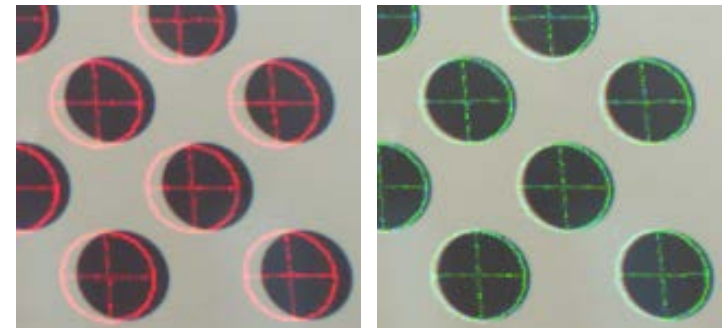
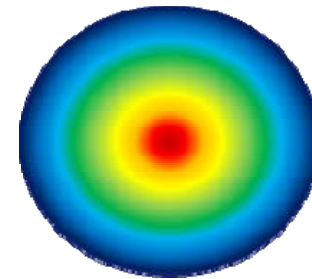

Itoh et al.

IEEE TVCG '15 (VR '15) & IEEE ISMAR '15

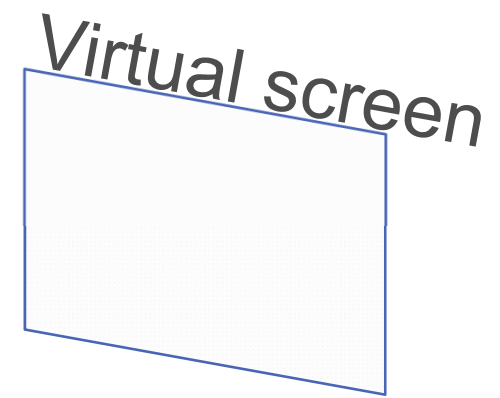

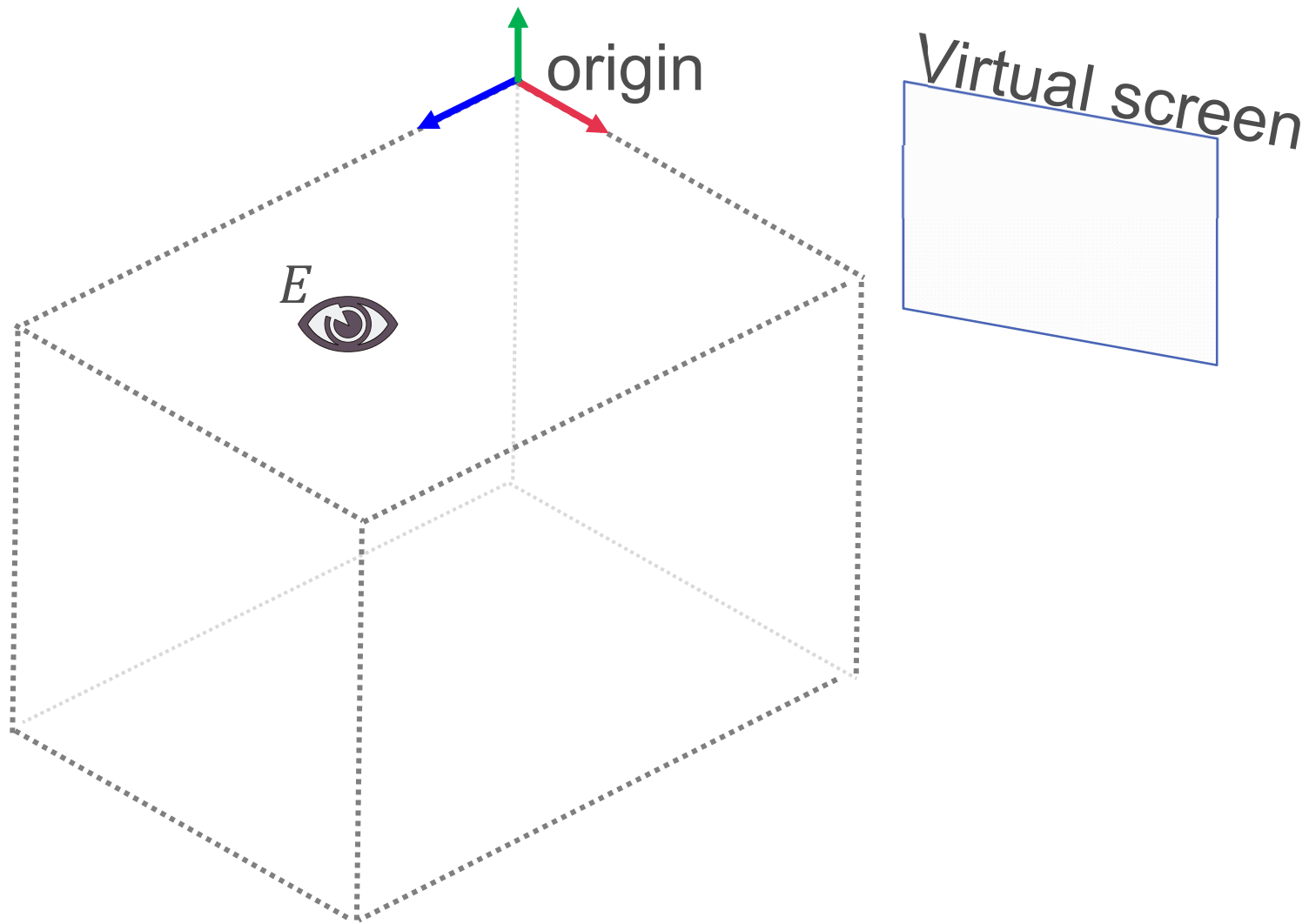



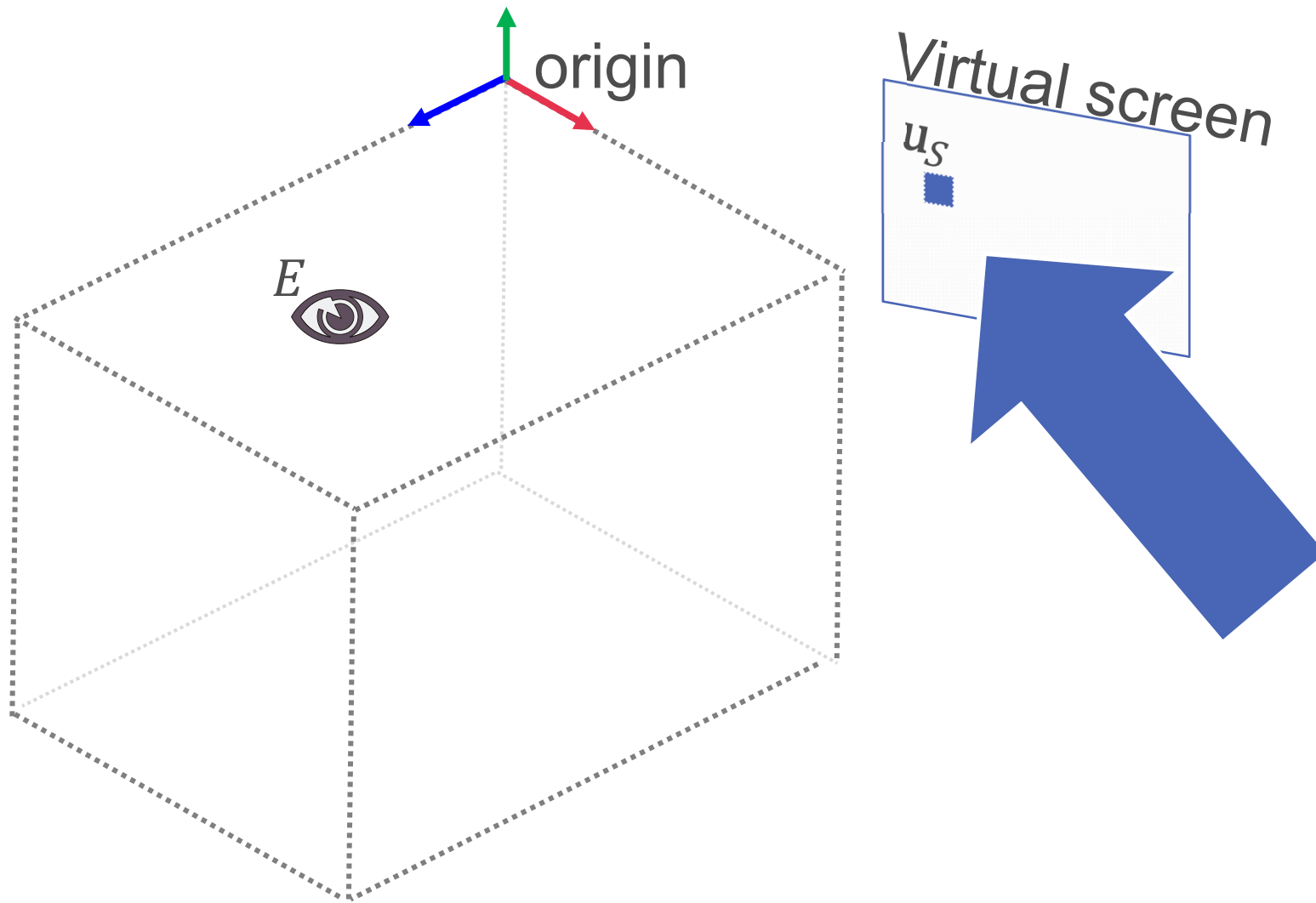

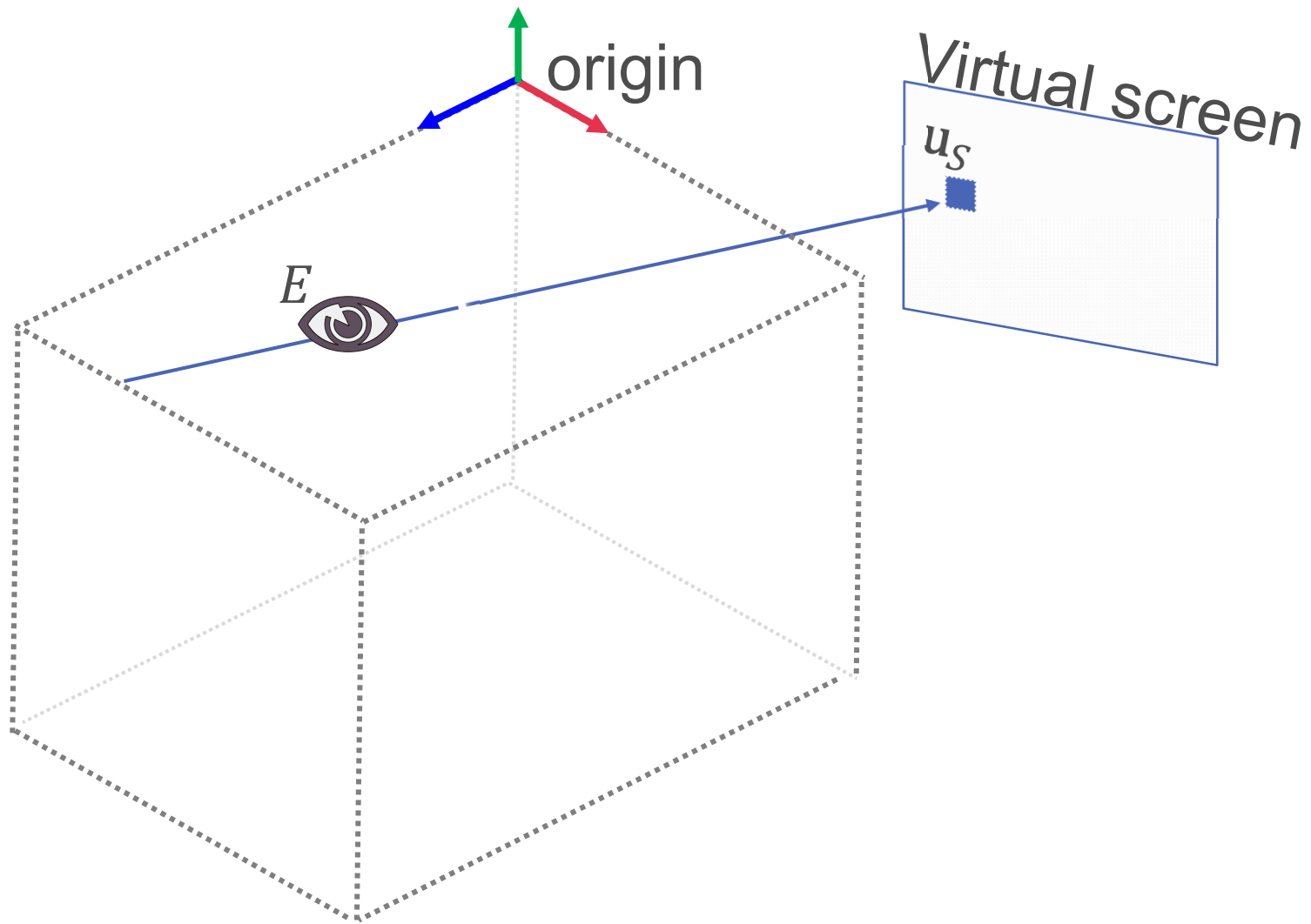

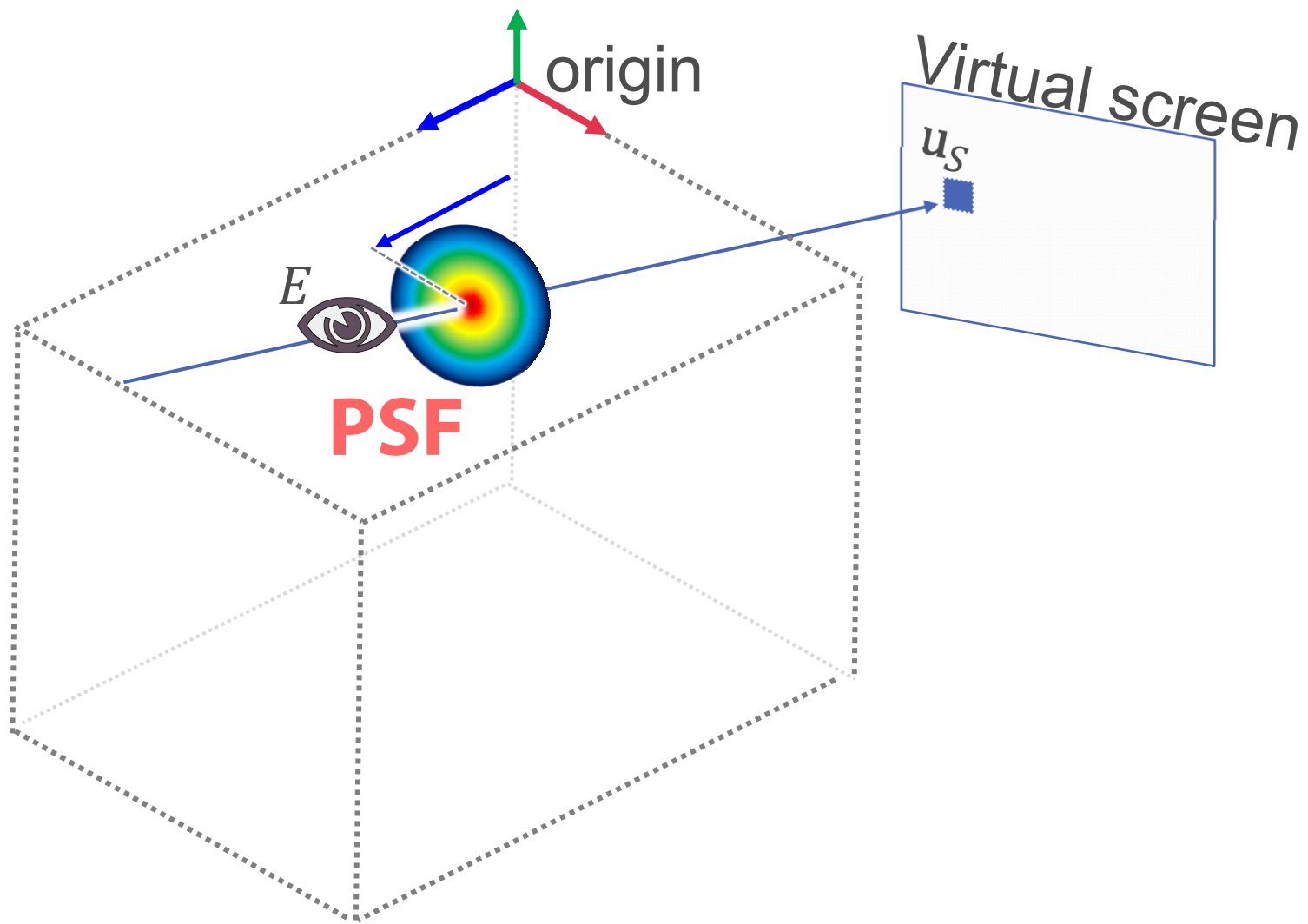

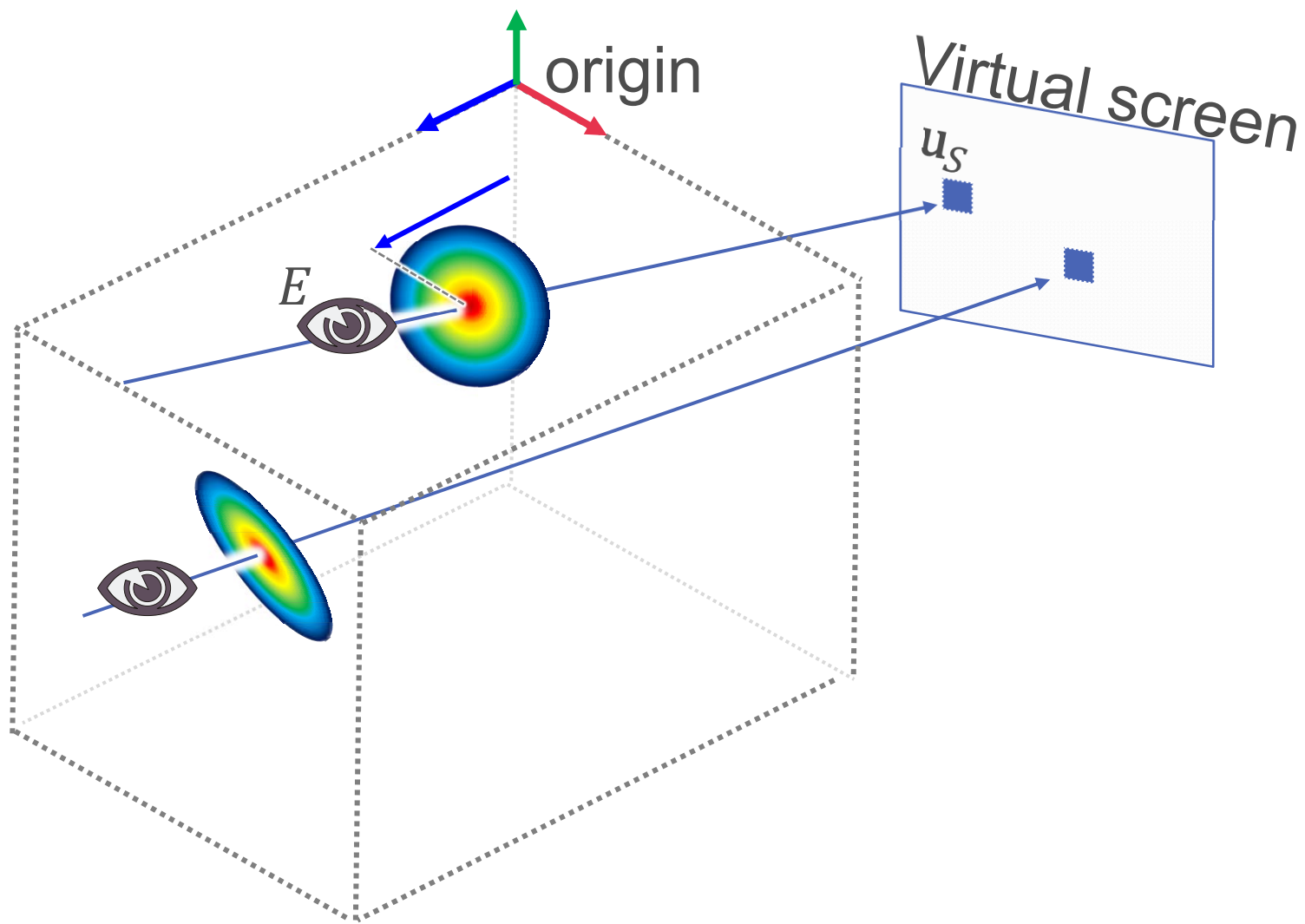

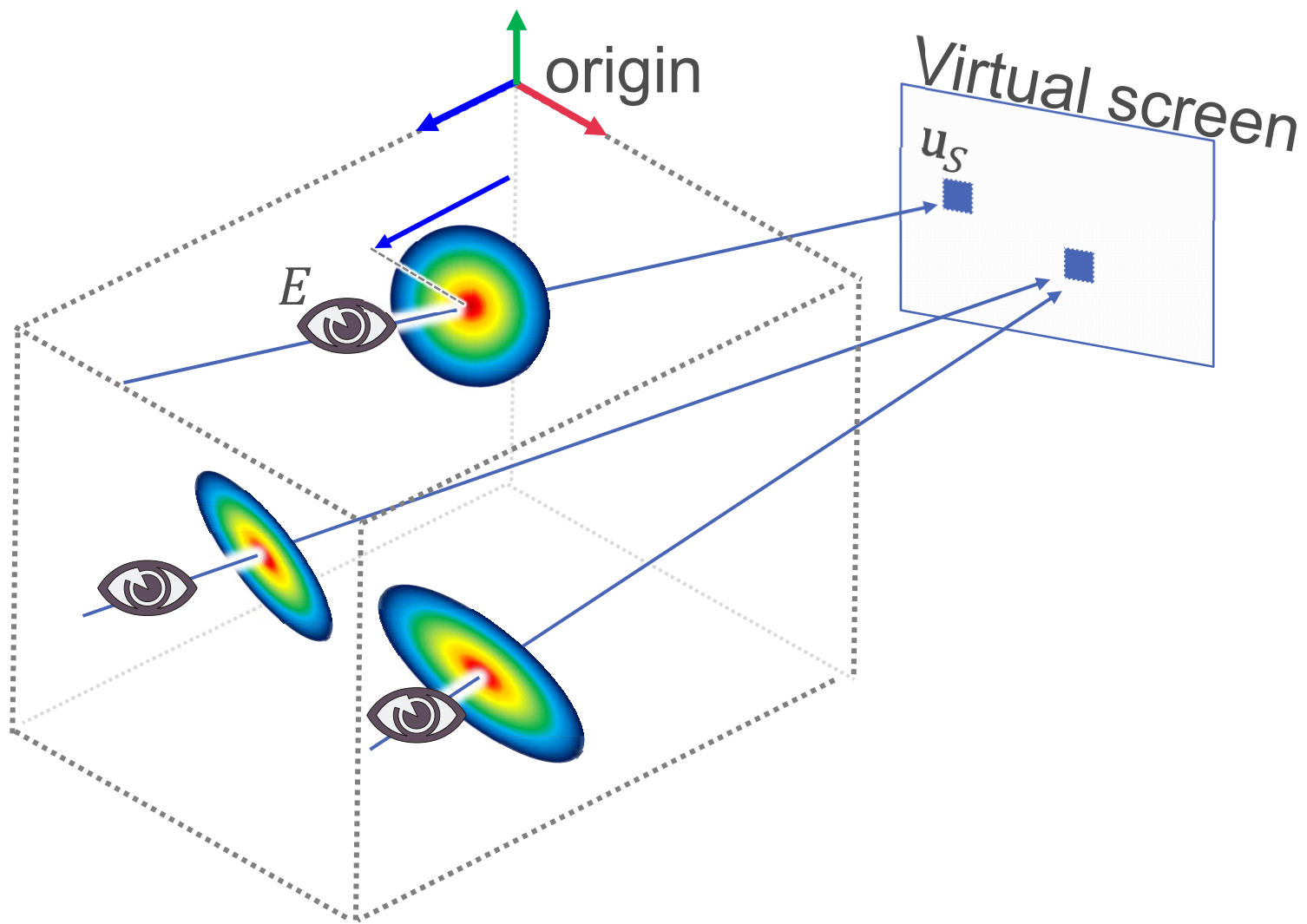

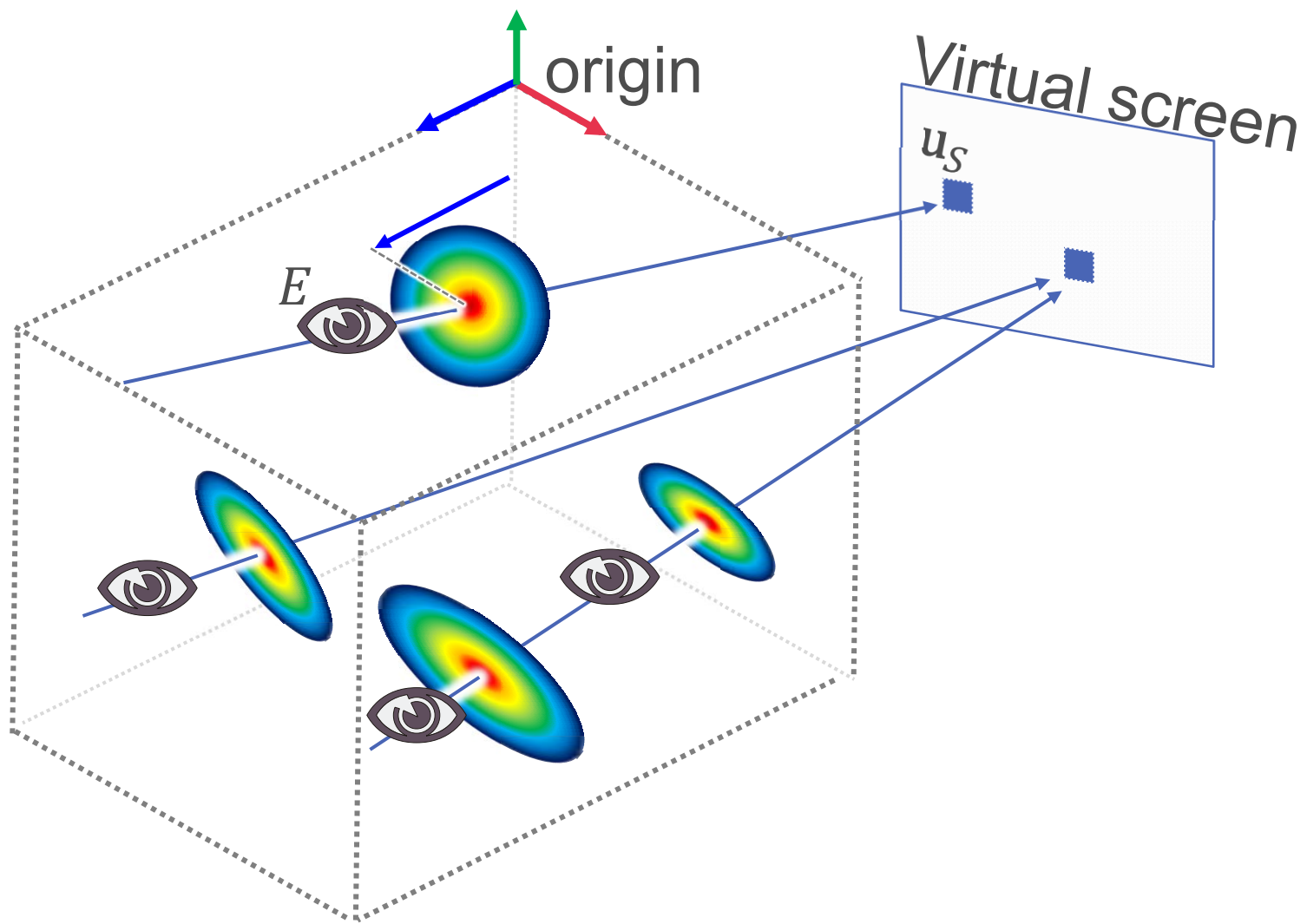

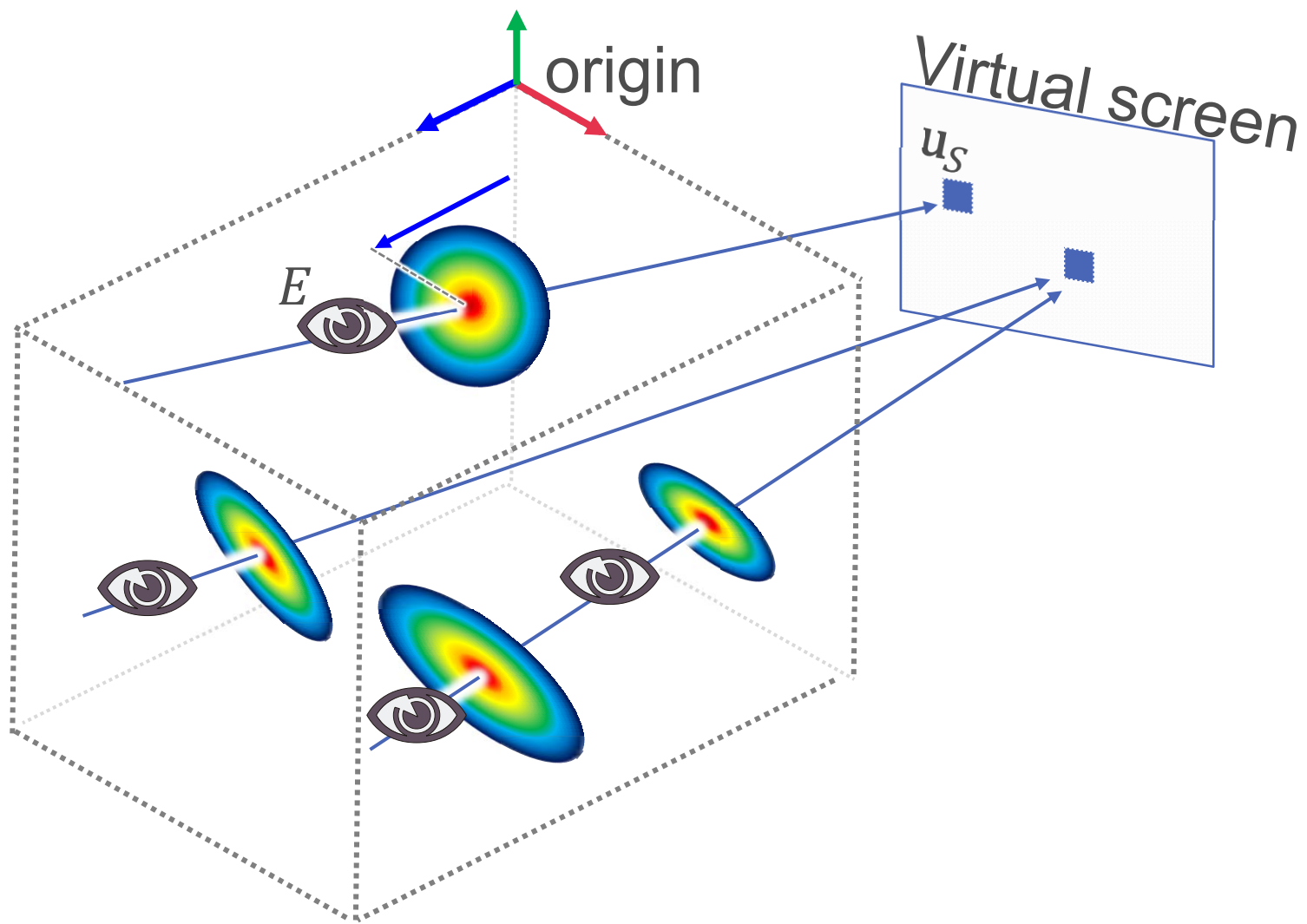

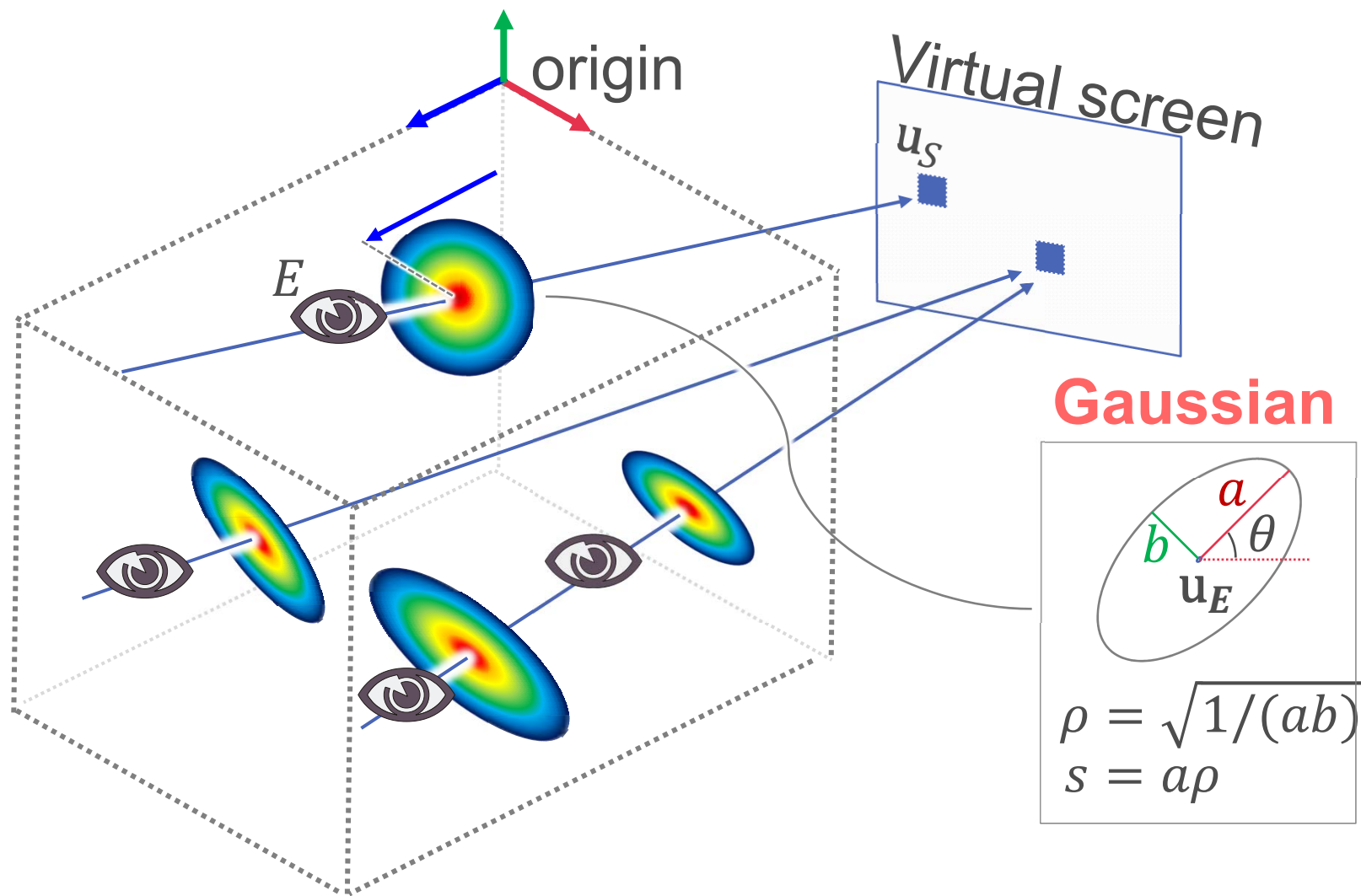



NVIS ST60



Lumus DK32

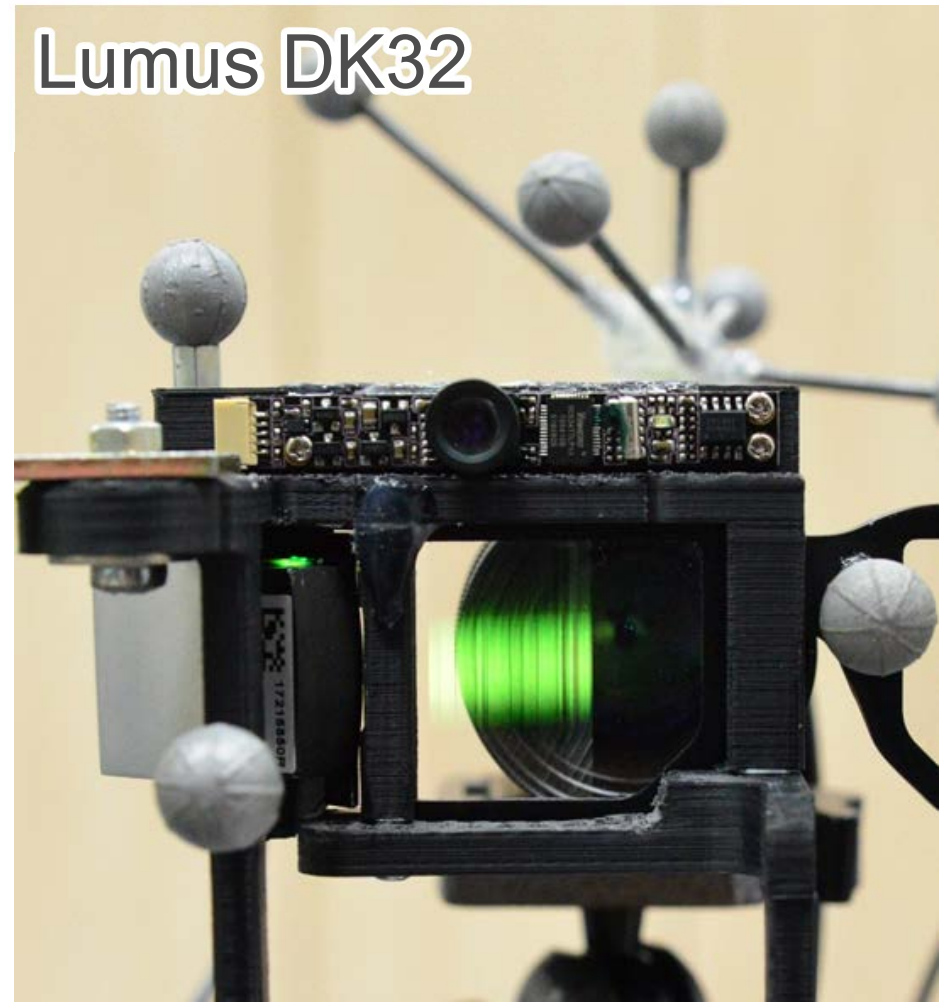

NVIS ST60

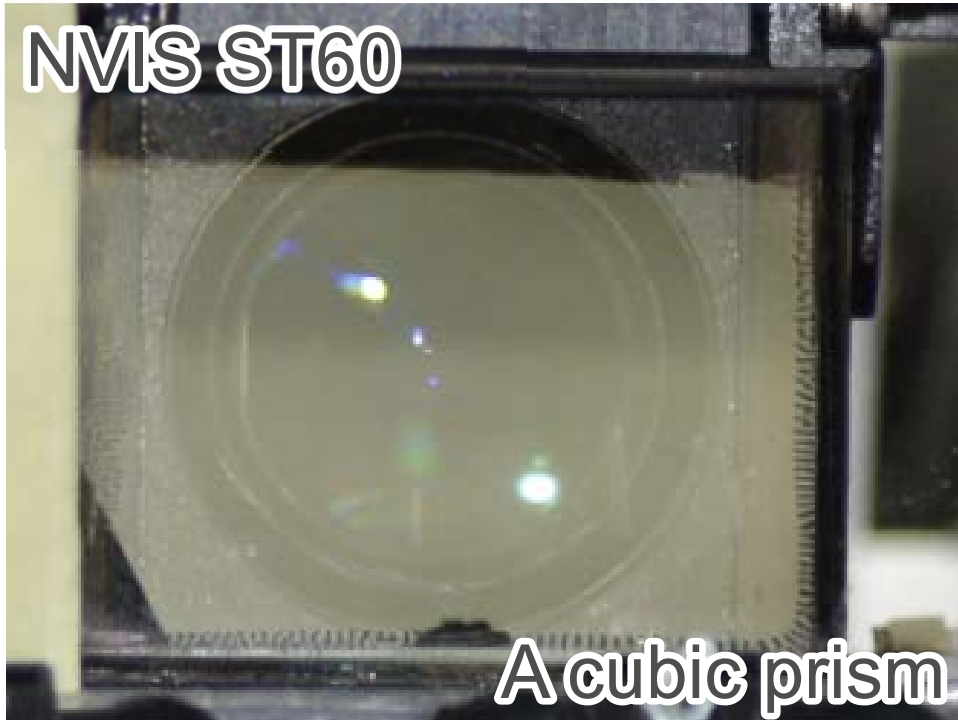

A cubic prism

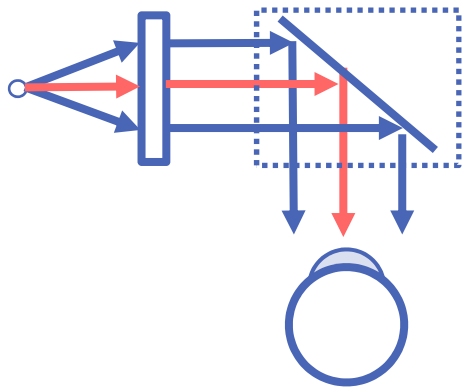

Lumus DK32

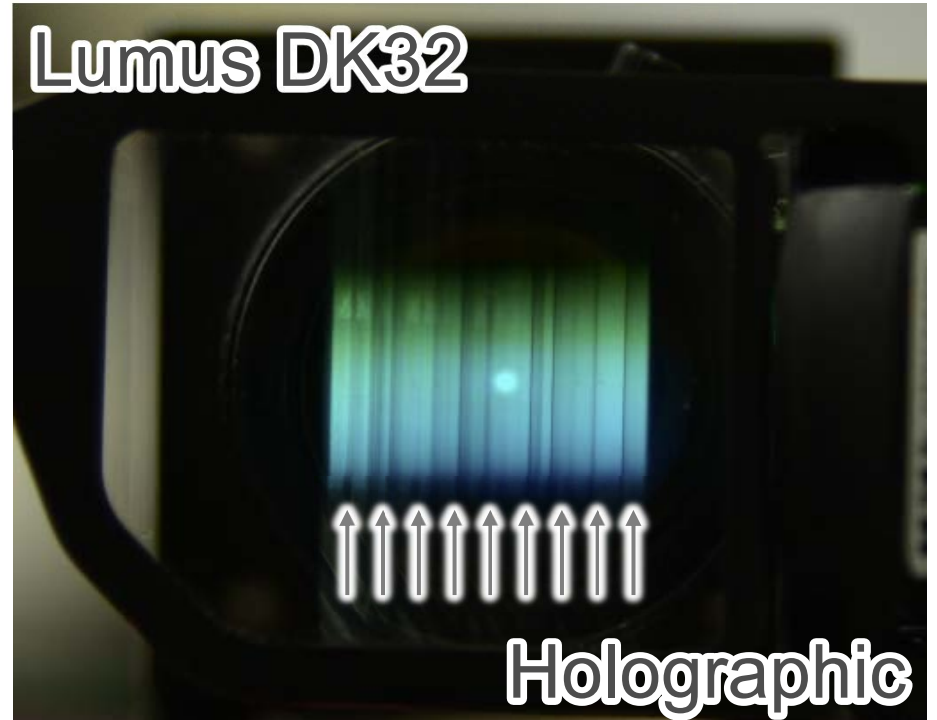

Holographic gratings

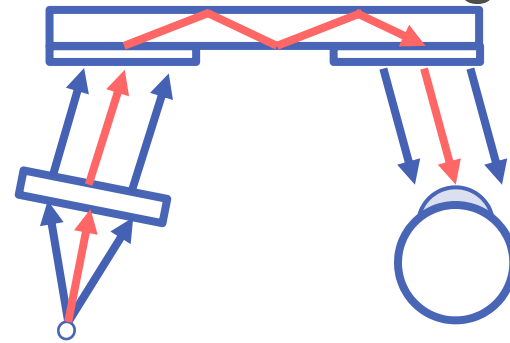

NVIS ST60

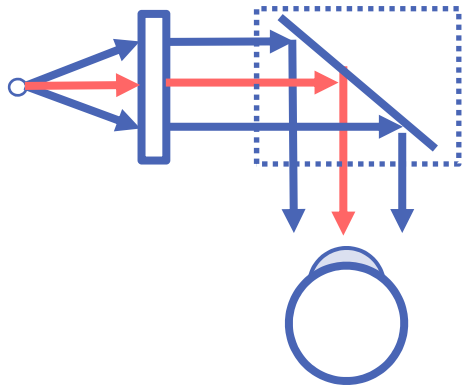

Lumus DK32

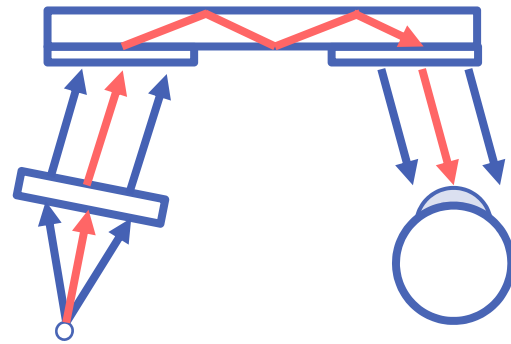

# Data collection

Input

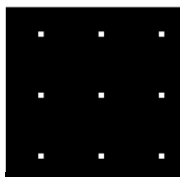

Raw image

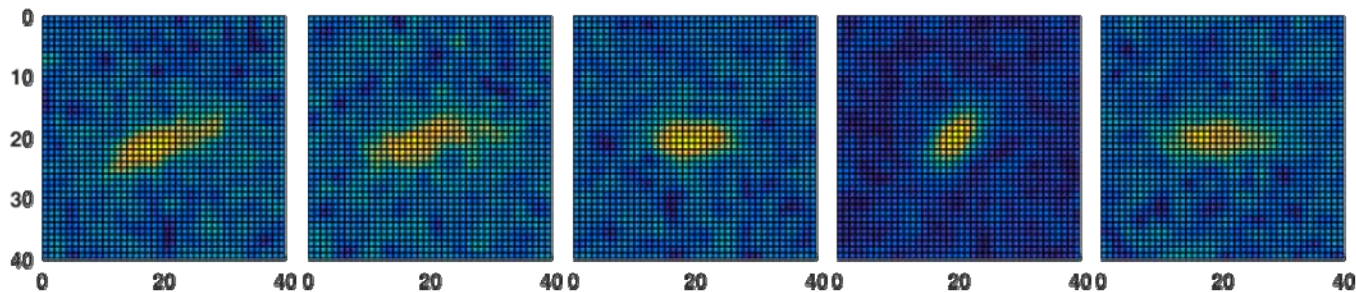

Filtered  
(Raw PSF)

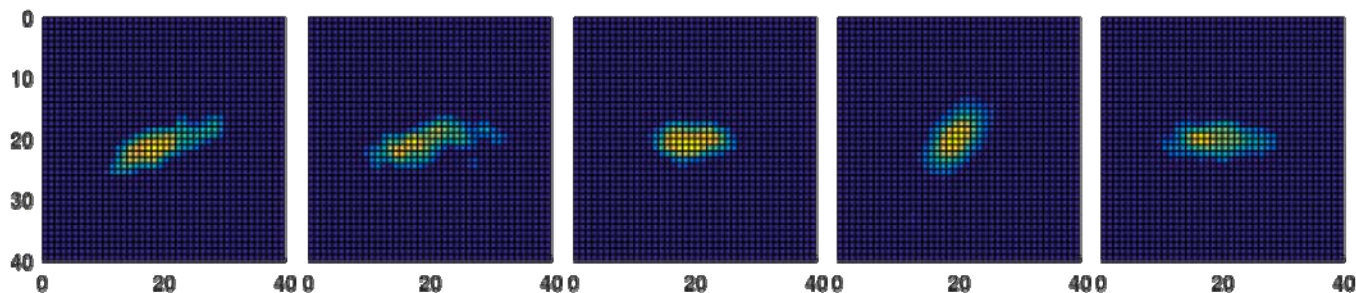

Training  
PSF

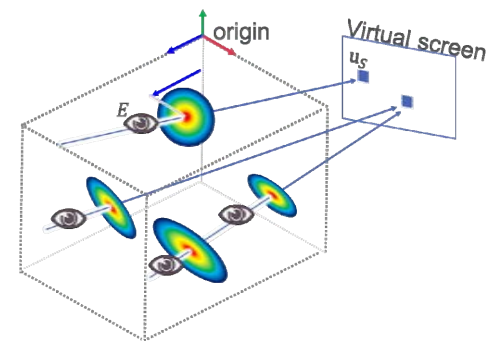
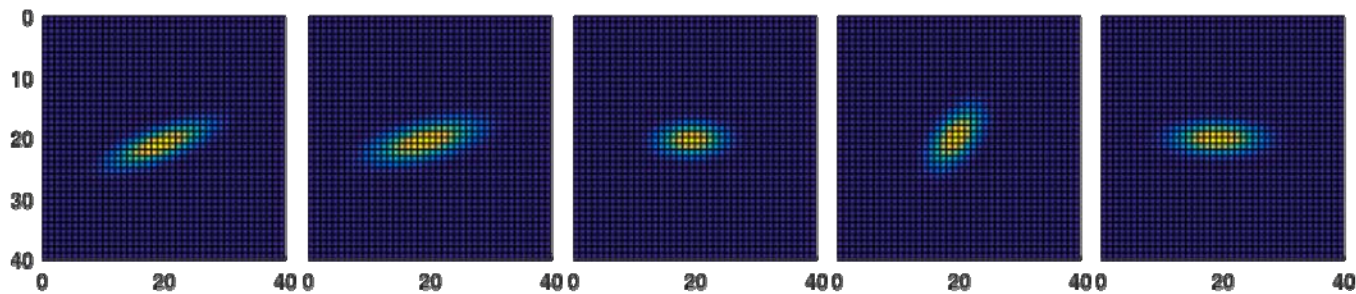

# Data collection

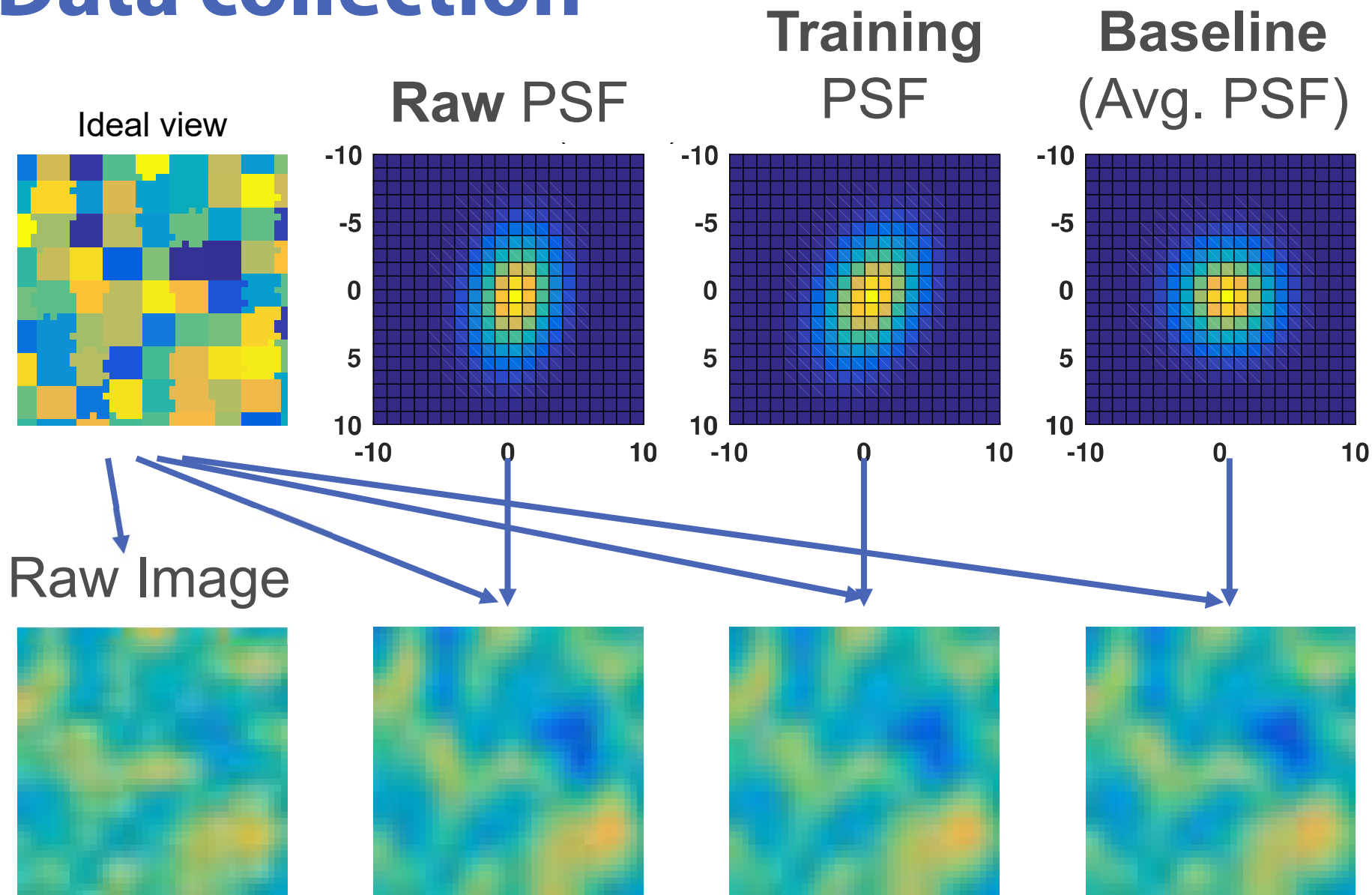

# Learning

Training data  $\rightarrow$  Regression

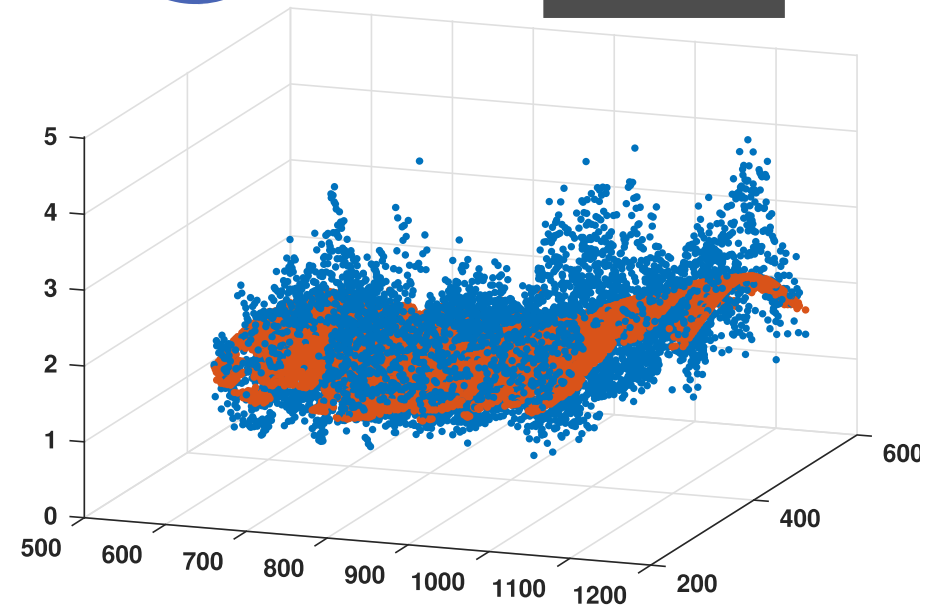
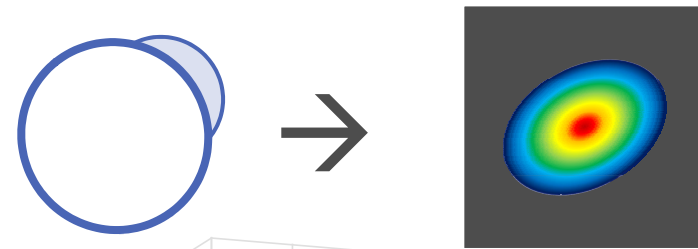
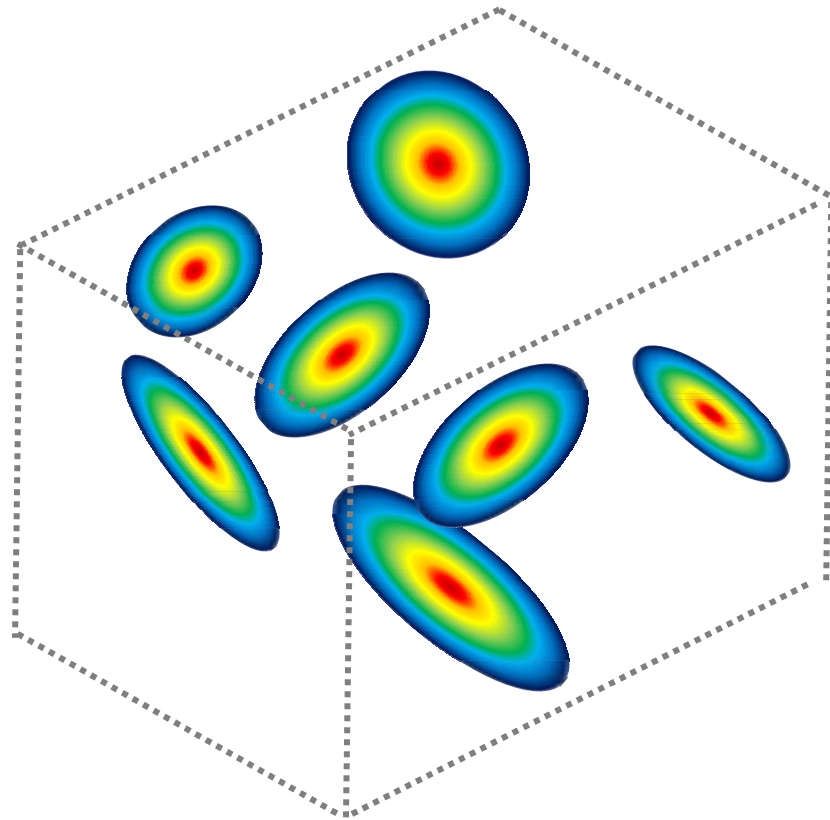

# Testing

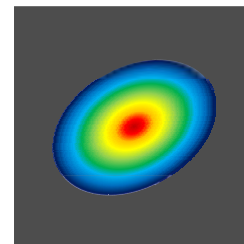
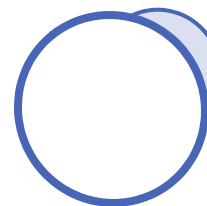
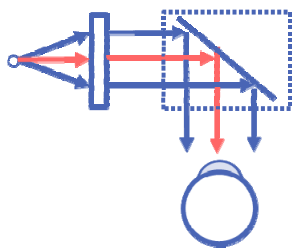

ST60

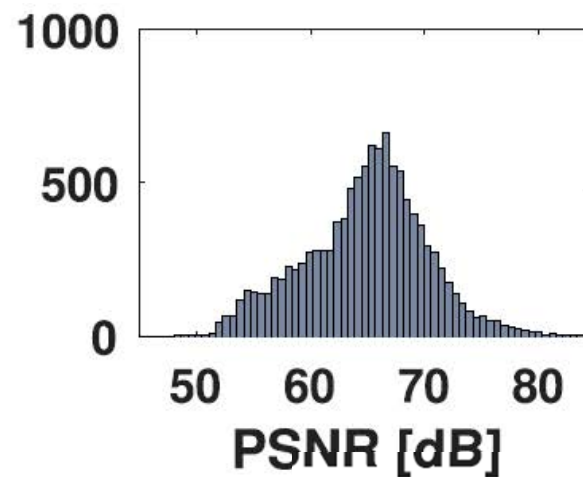
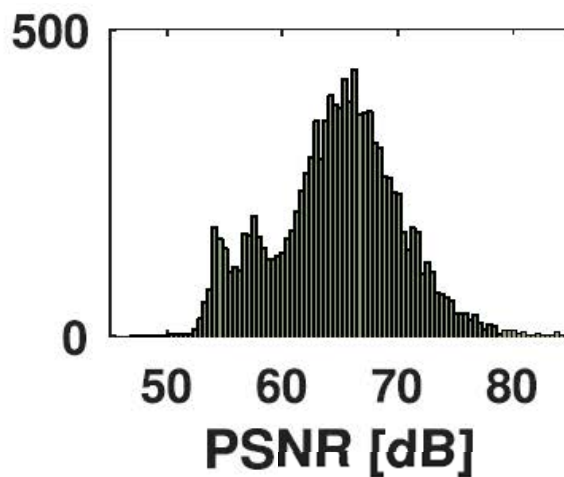
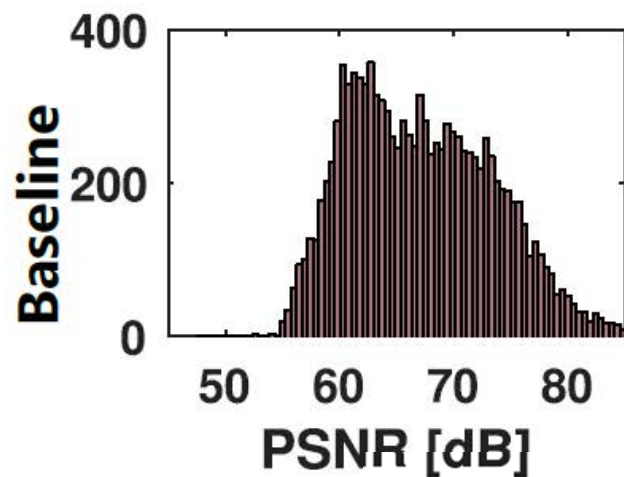
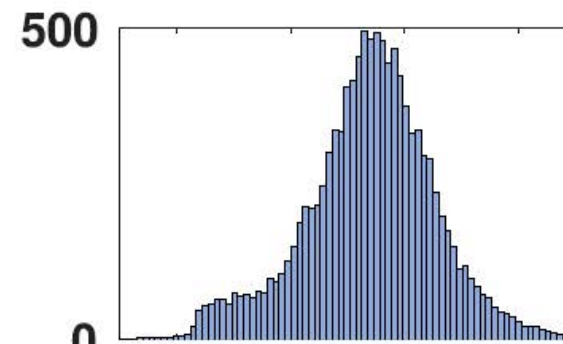
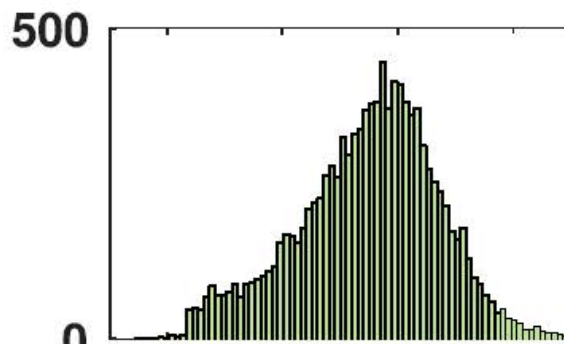
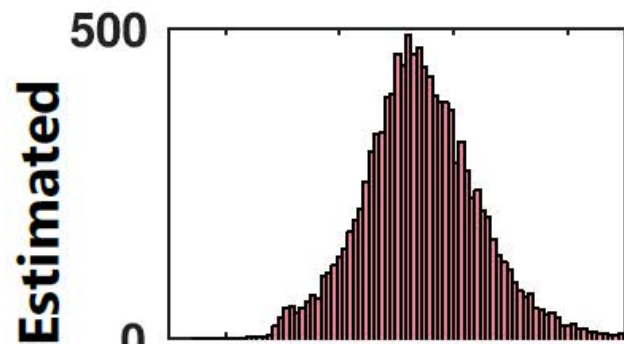

➔ Better

➔ Better

➔ Better

# Testing

DK32

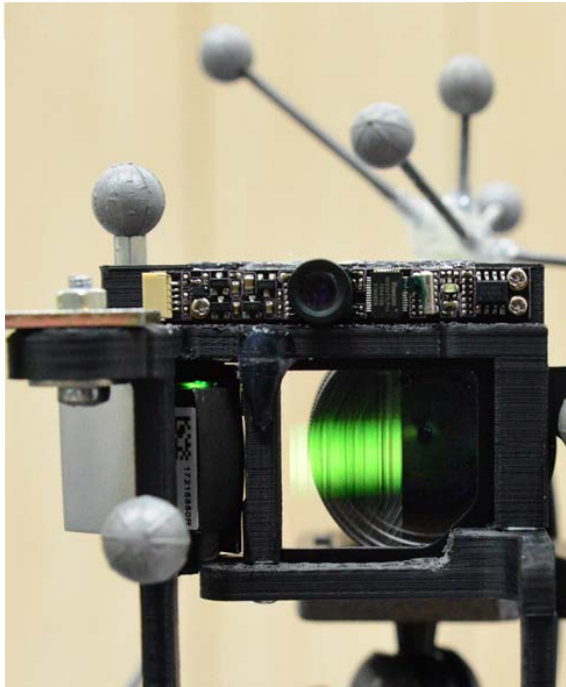
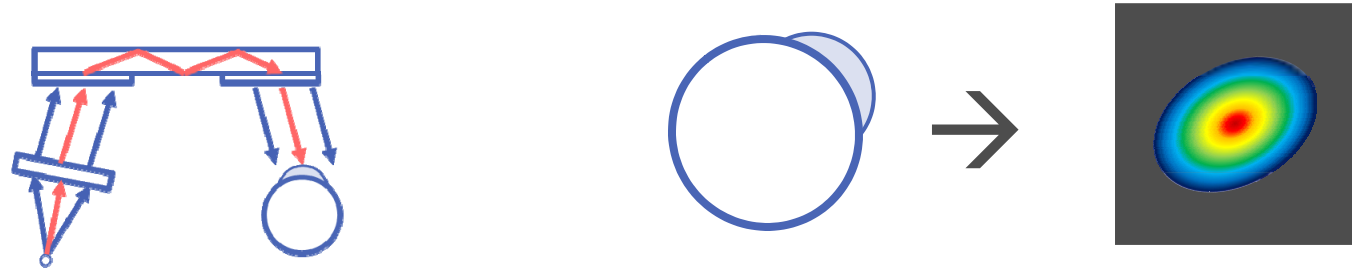

We failed to get enough # of data for the red channel

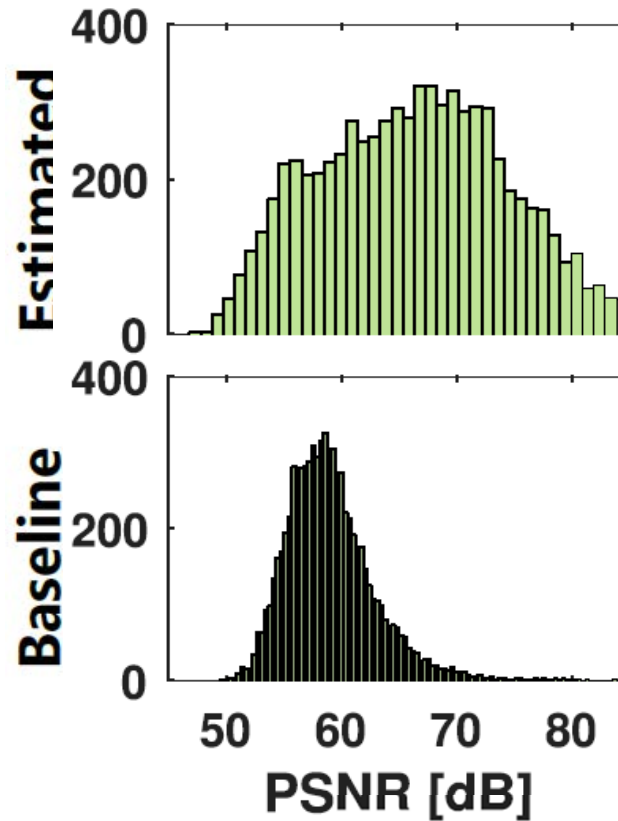

➔ Better

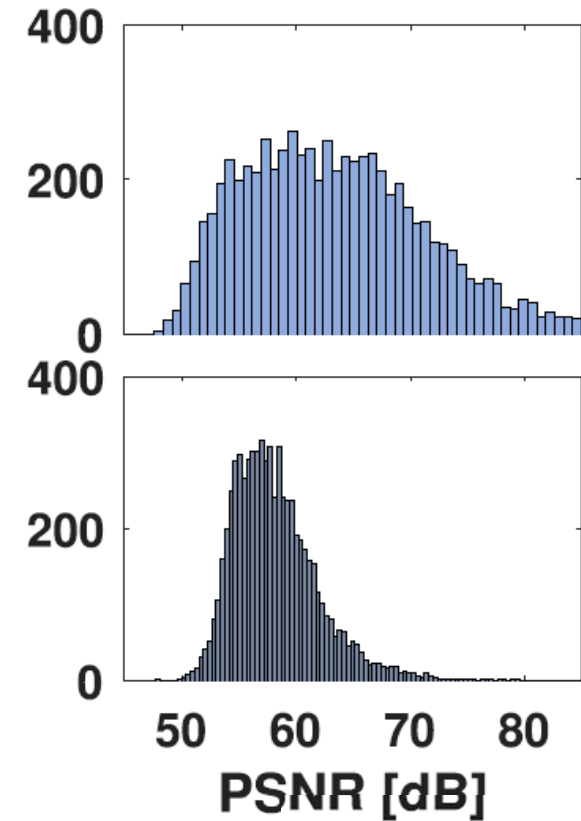

➔ Better



# Future work

- **Best PSF model?**

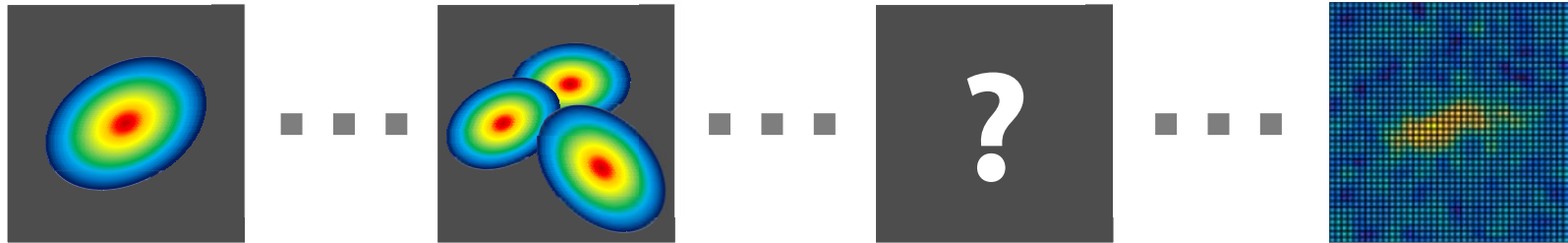

- **Eye orientation+model**

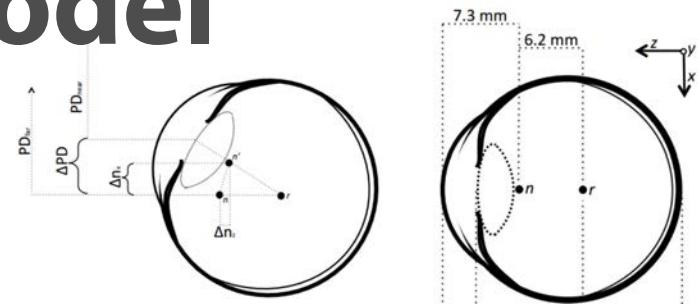
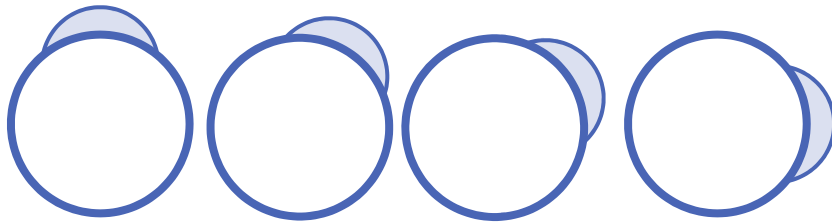

e.g., Jones et al., IEEE 3DUI 2016

- **Real-time processing**

# Summary

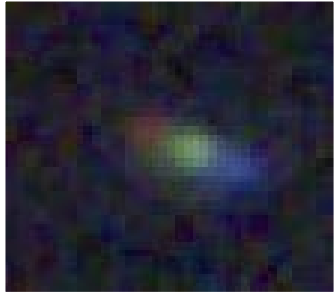

- **Spatio-Visual** Realism in AR

- Image blur in HMDs

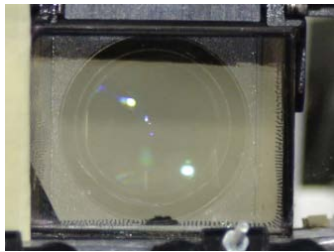

- **View-dep. blur** model

- 4D light field

- + Point Spread Functions

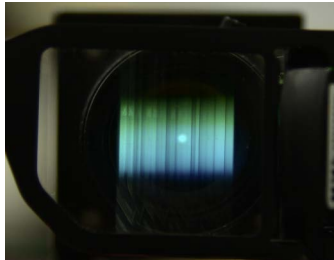

- Evaluation on two HMDs

- Cubic prism & Waveguides

Thank you!



# Appendix

# Related Work: Multi-focus HMDs

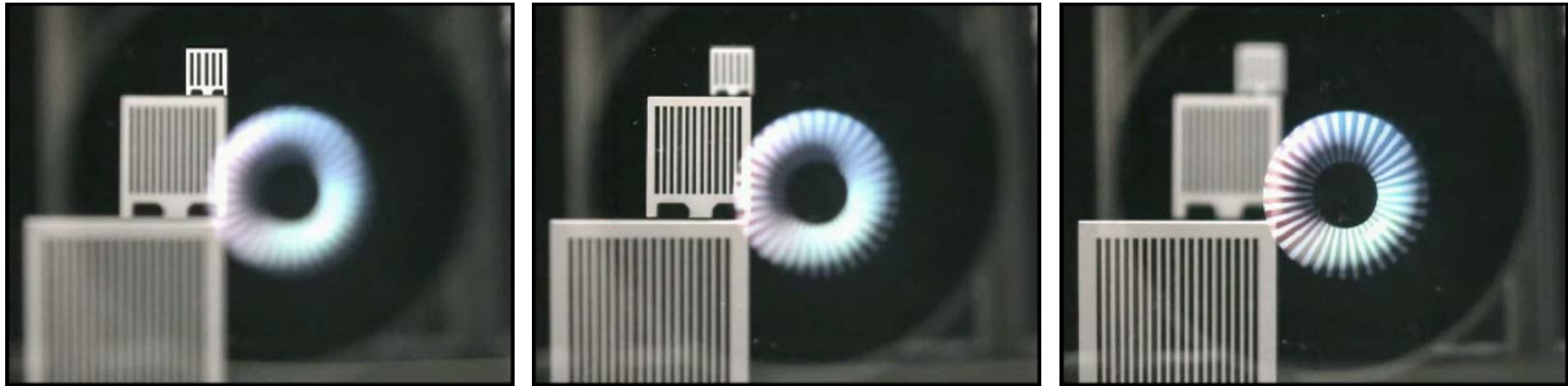

Liu et al. 2008

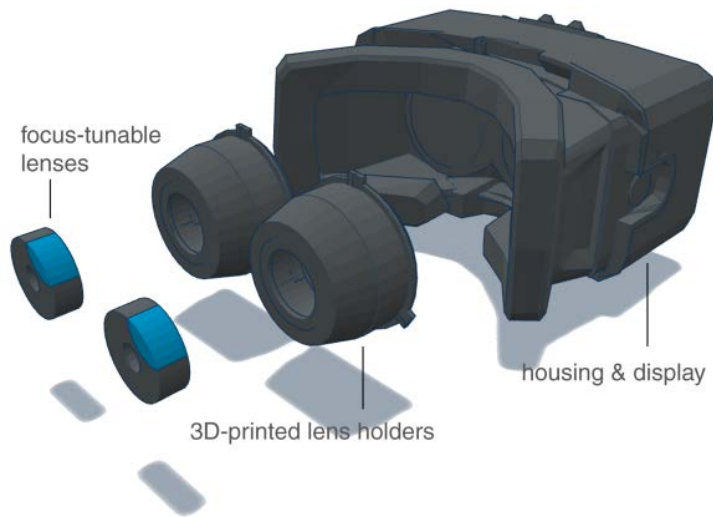

Konrad et al. 2016

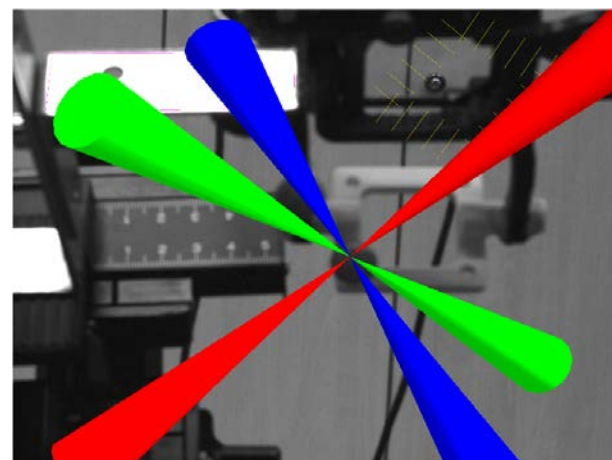
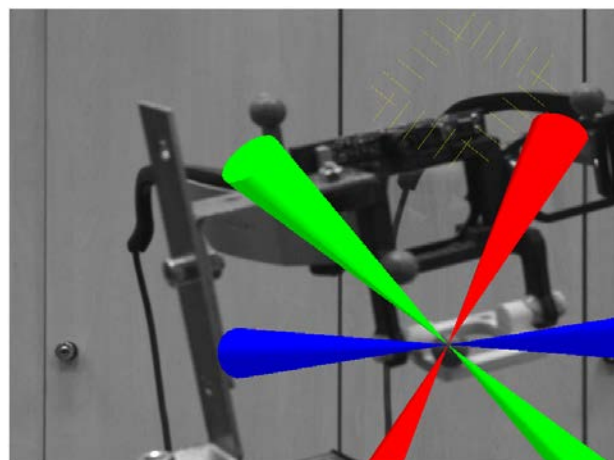
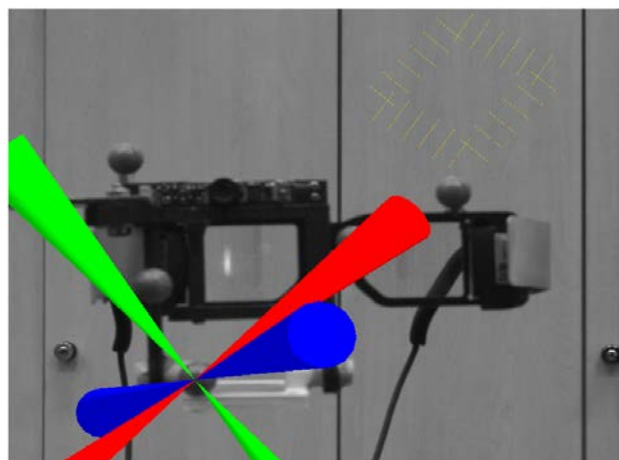
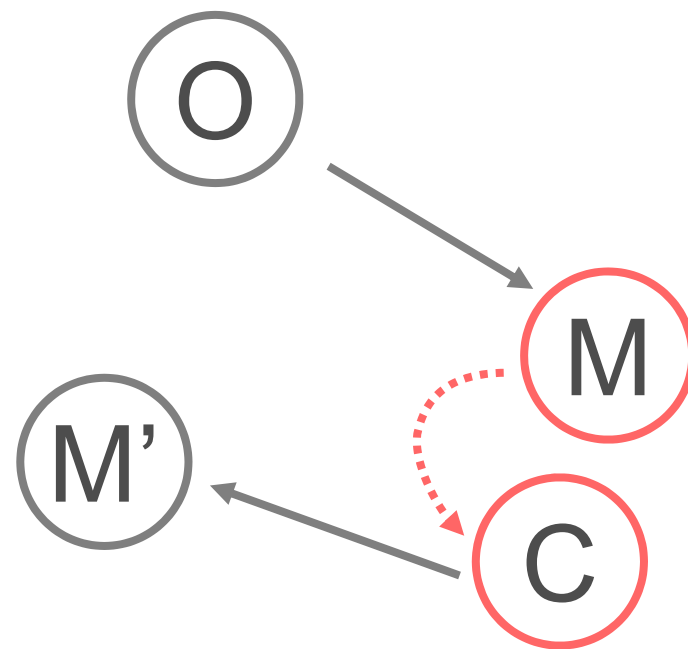
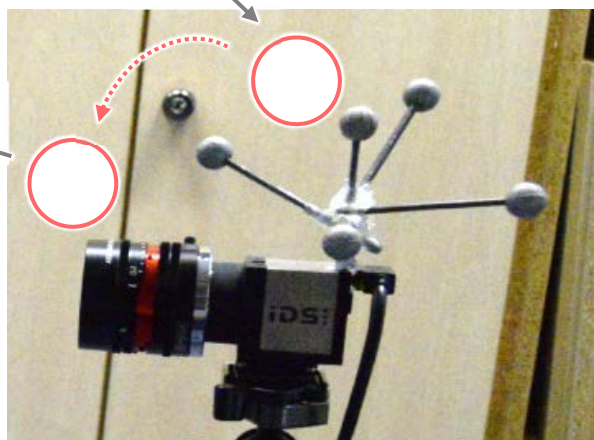
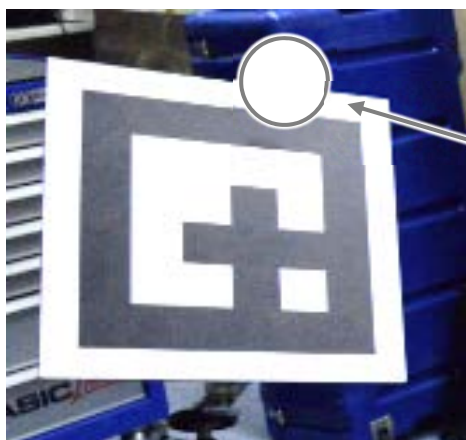

# Testing

Observed view

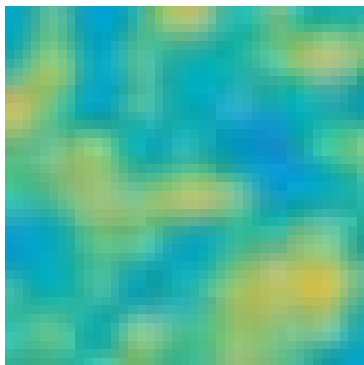

Raw PSF

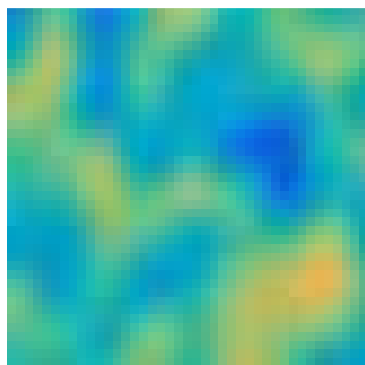

Estimated PSF

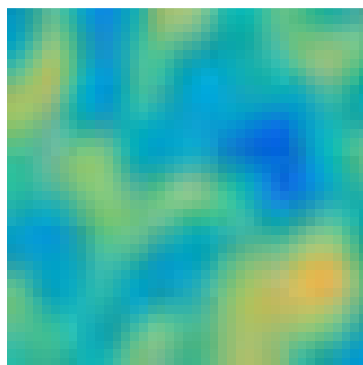

Baseline (Avg. PSF)

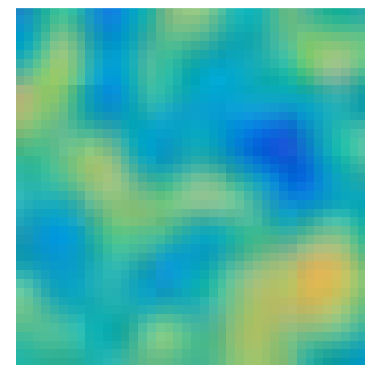

Observation Similarity Measurement

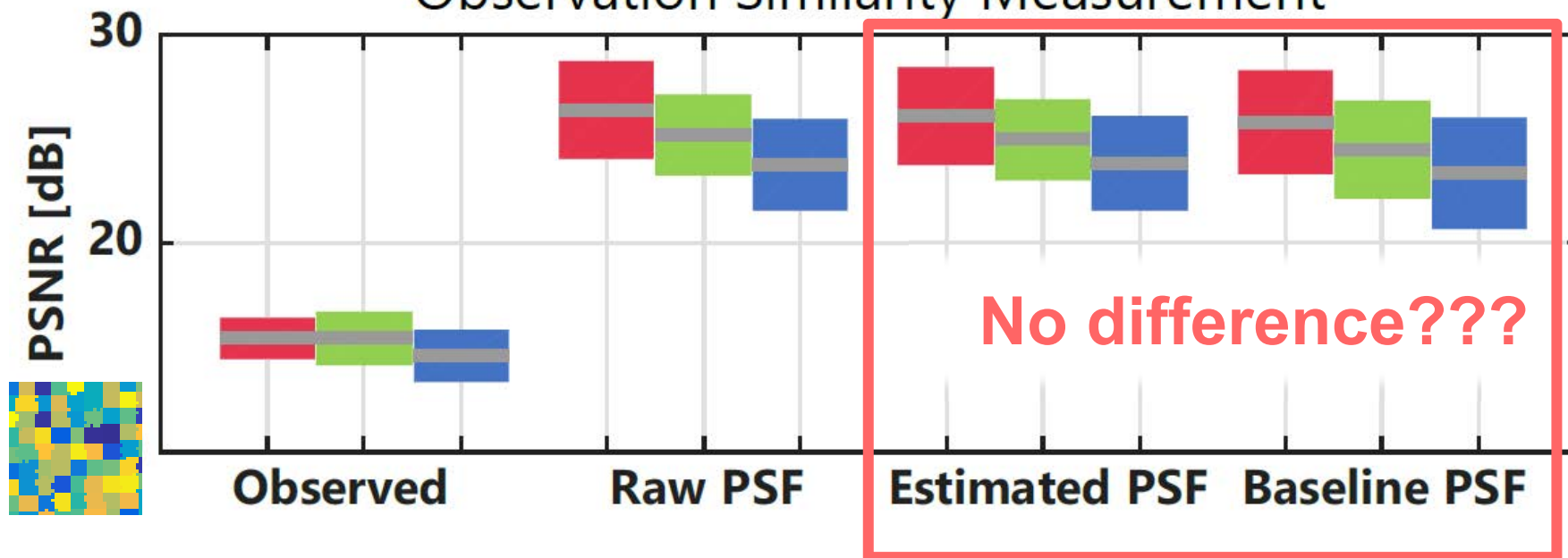





# Local v.s. Global sampling

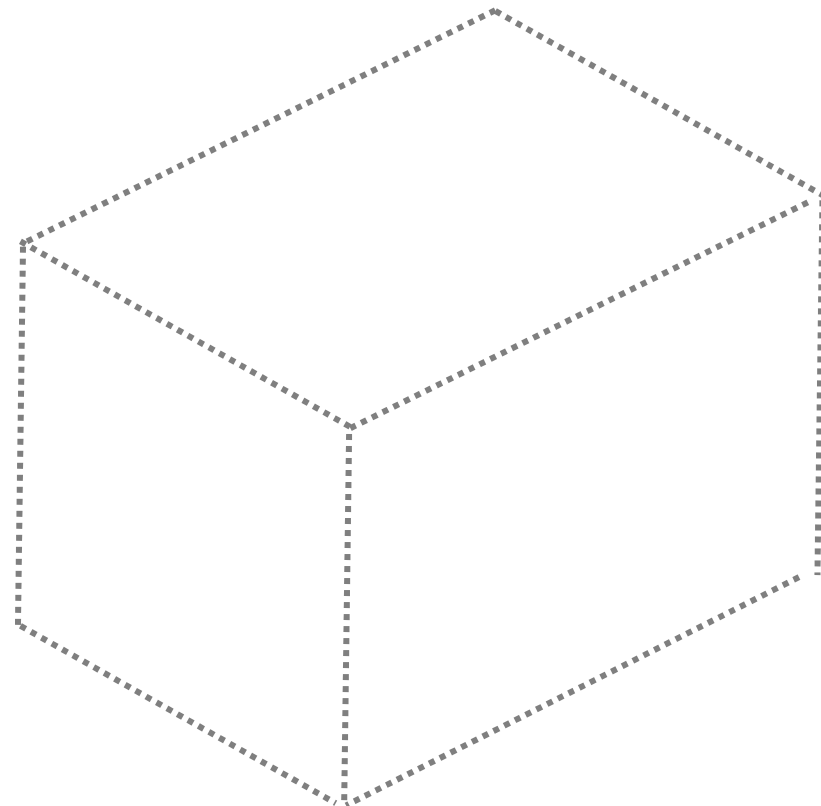
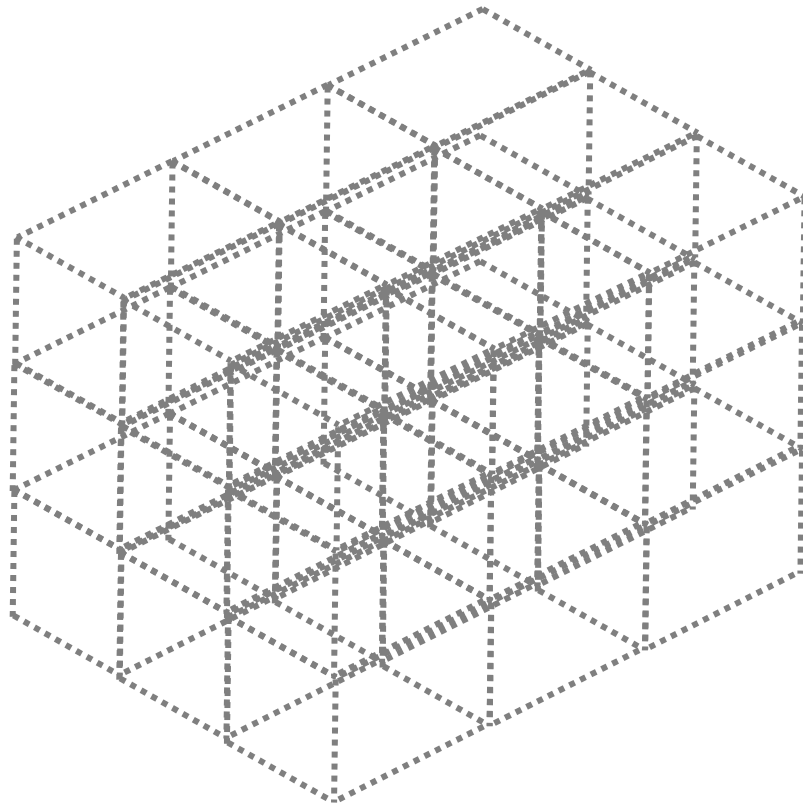
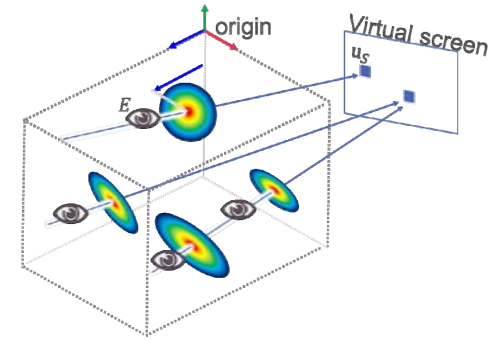

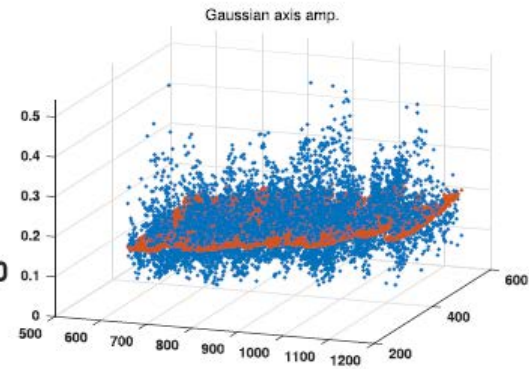
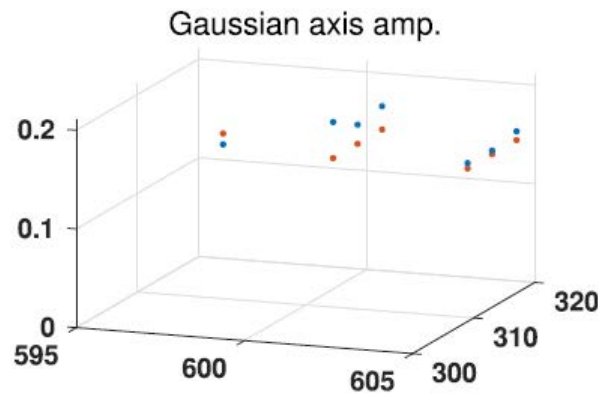
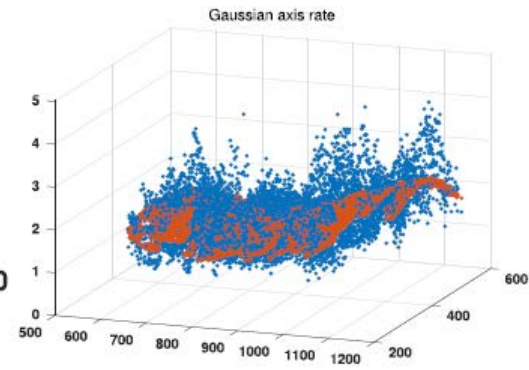
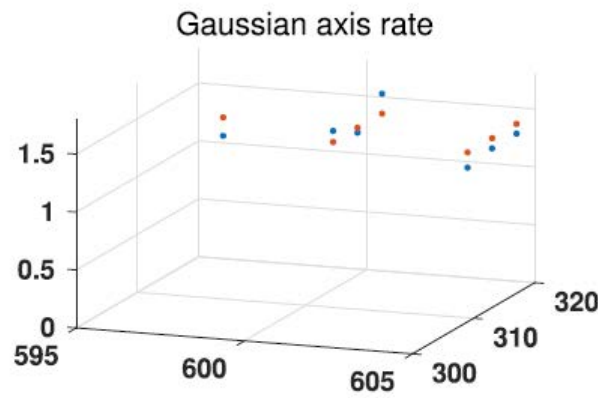
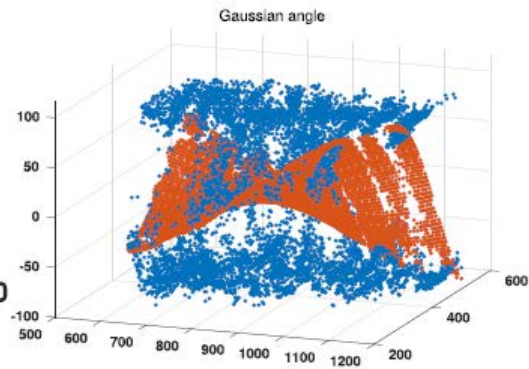
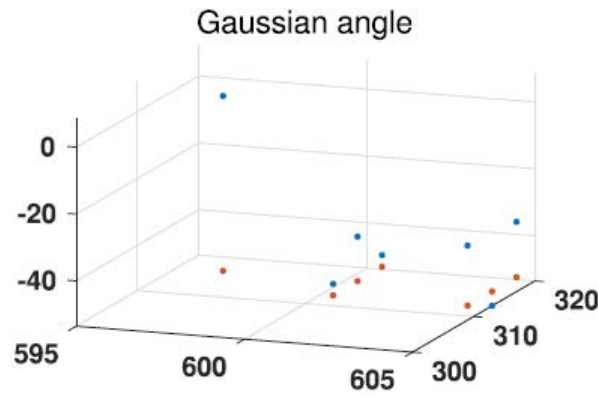

● Ground-truth points ● Estimated points

- Global: 80,000 points

+ Local: <150 points/grid

