

# Image-guided Spinal Anesthesia

Abtin Rasoulia

Robert Rohling

Purang Abolmaesumi



UNIVERSITY OF  
BRITISH COLUMBIA  
*Vancouver, Canada*



BC WOMEN'S HOSPITAL  
& HEALTH CENTRE

*Vancouver, Canada*



Ultrasonix Medical Corporation,  
*Richmond, Canada*



Natural Sciences and Engineering  
Research Council of Canada



CIHR IRSC  
Canadian Institutes of Health Research  
Instituts de recherche  
en santé du Canada



a place of mind  
THE UNIVERSITY OF BRITISH COLUMBIA



Electrical and  
Computer  
Engineering

# Spinal anesthesia

- Epidurals
  - Facet blocks
  - Spinal blocks
  - Spinal taps
- 
- All are done blindly or under fluoroscopic guidance
  - For example, it takes 60 patients for a resident to reach competency of 90% in epidural insertion.

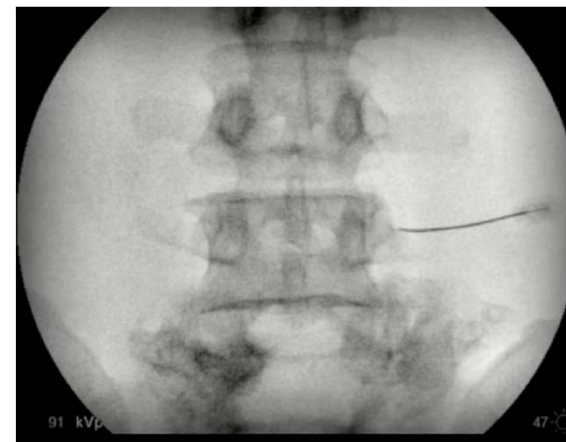
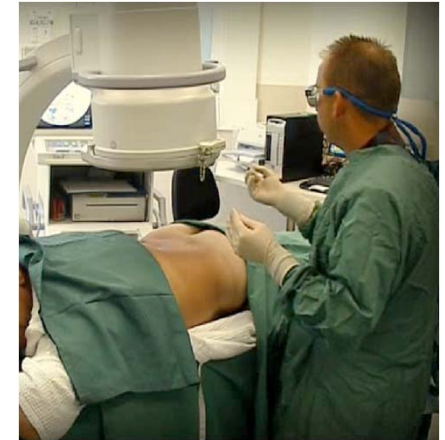

Motivation / Tools / Planning / Guidance



a place of mind  
THE UNIVERSITY OF BRITISH COLUMBIA



Electrical and  
Computer  
Engineering

# Epidural needle insertion

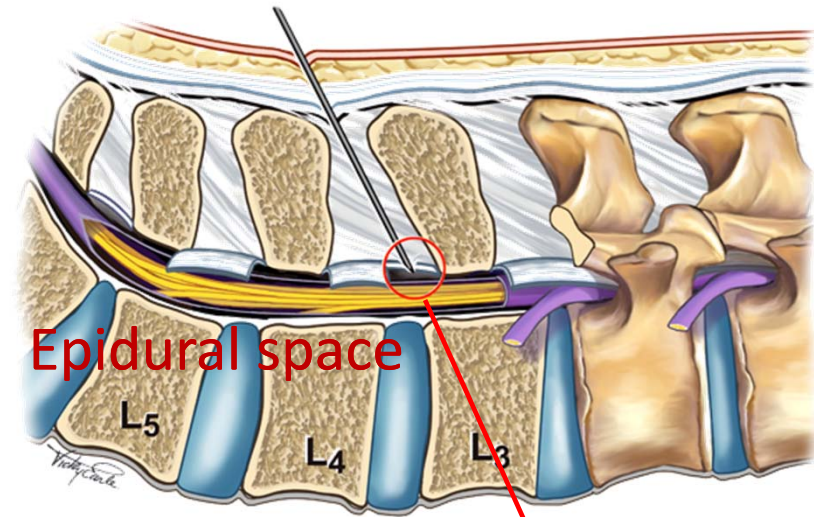

Epidural space

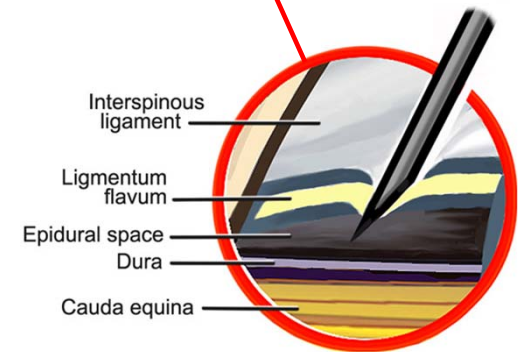

Motivation / Tools / Planning / Guidance



a place of mind  
THE UNIVERSITY OF BRITISH COLUMBIA



Electrical and  
Computer  
Engineering

# Image-based solutions

- Pre-puncture planning
- Real-time guidance
- Some tools may help:
  - Ultrasound: real-time
  - CT: off-line
  - Tracking equipment
  - User interface/software

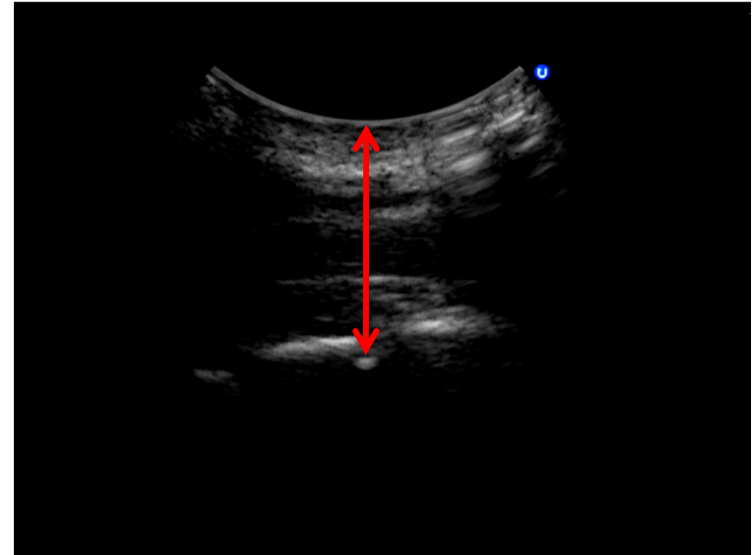

Motivation / **Tools** / Planning / Guidance



a place of mind  
THE UNIVERSITY OF BRITISH COLUMBIA



Electrical and  
Computer  
Engineering

# Prepuncture 2D ultrasound in epidural

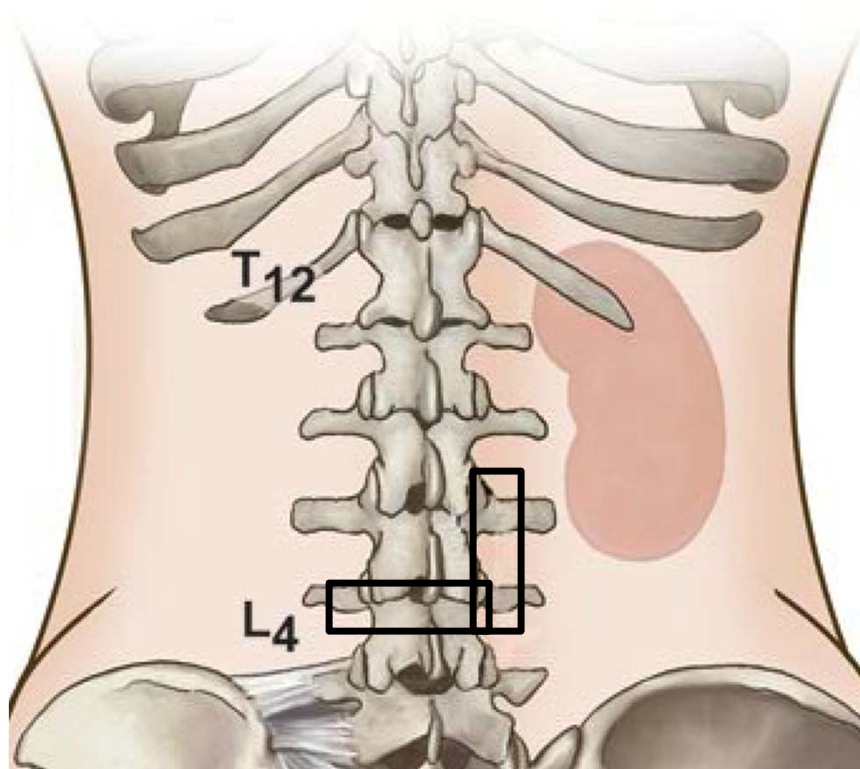

## Para-median view

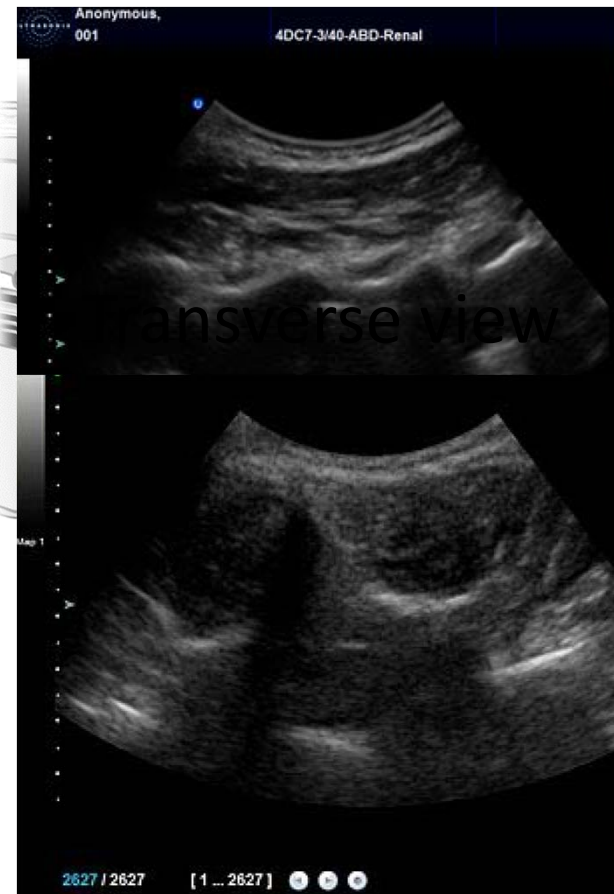

Motivation / **Tools** / Planning / Guidance



a place of mind  
THE UNIVERSITY OF BRITISH COLUMBIA



Electrical and  
Computer  
Engineering

# Real-time needle guidance using 2D ultrasound

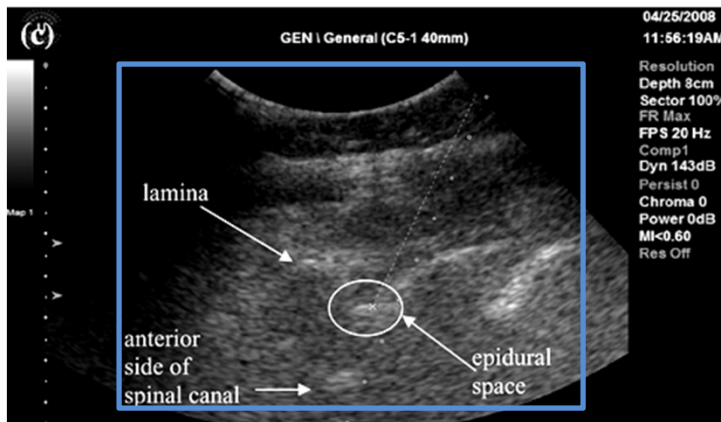
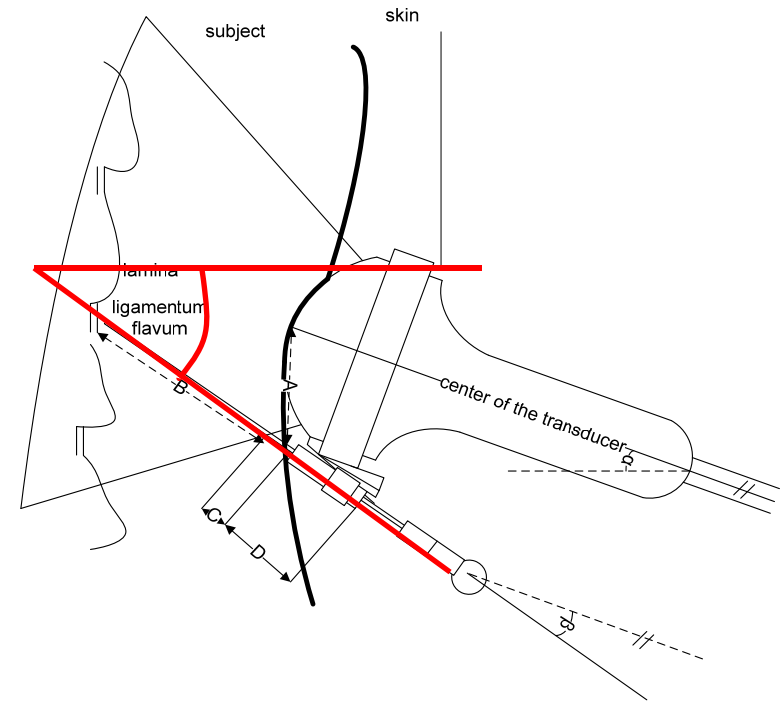
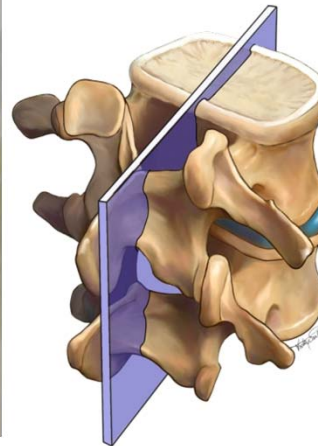

Steep angle: longer needle path  
Paramedian view: painful needle insertion through spinae erector muscle

No context

Motivation / **Tools** / Planning / Guidance

**Tran'10**



a place of mind  
THE UNIVERSITY OF BRITISH COLUMBIA



Electrical and  
Computer  
Engineering

# Needle tracking – commercial tools

## Examples

### SonixGPS

Ultrasonix, Richmond, BC,  
Canada



Sensor-based tracking

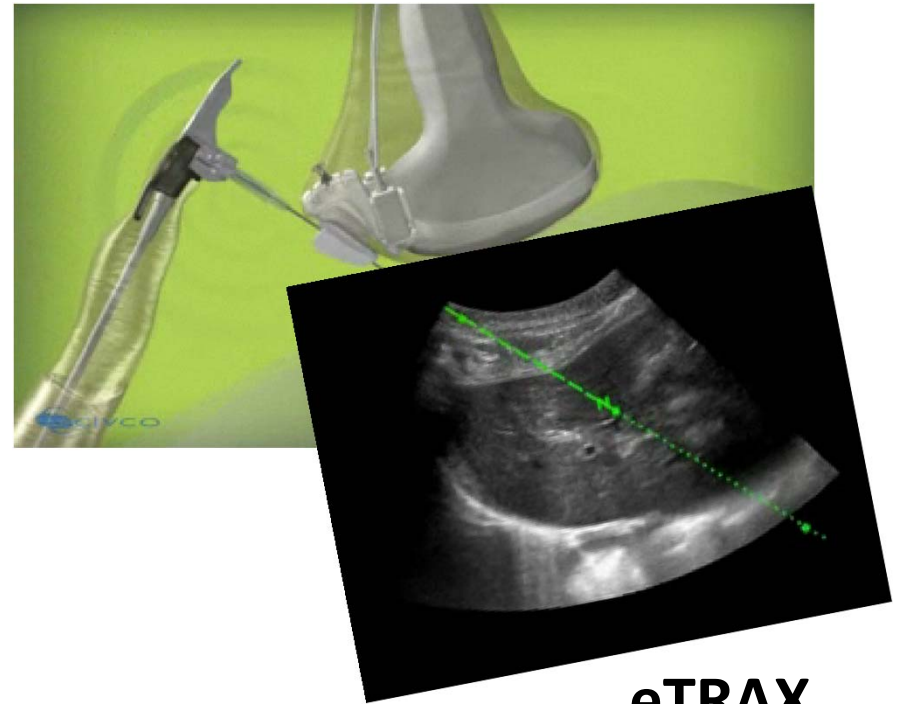

### eTRAX

Civco Inc., Kalona, Iowa,  
US

Motivation / **Tools** / Planning / Guidance



a place of mind  
THE UNIVERSITY OF BRITISH COLUMBIA



Electrical and  
Computer  
Engineering

# 3D reslice ultrasound imaging

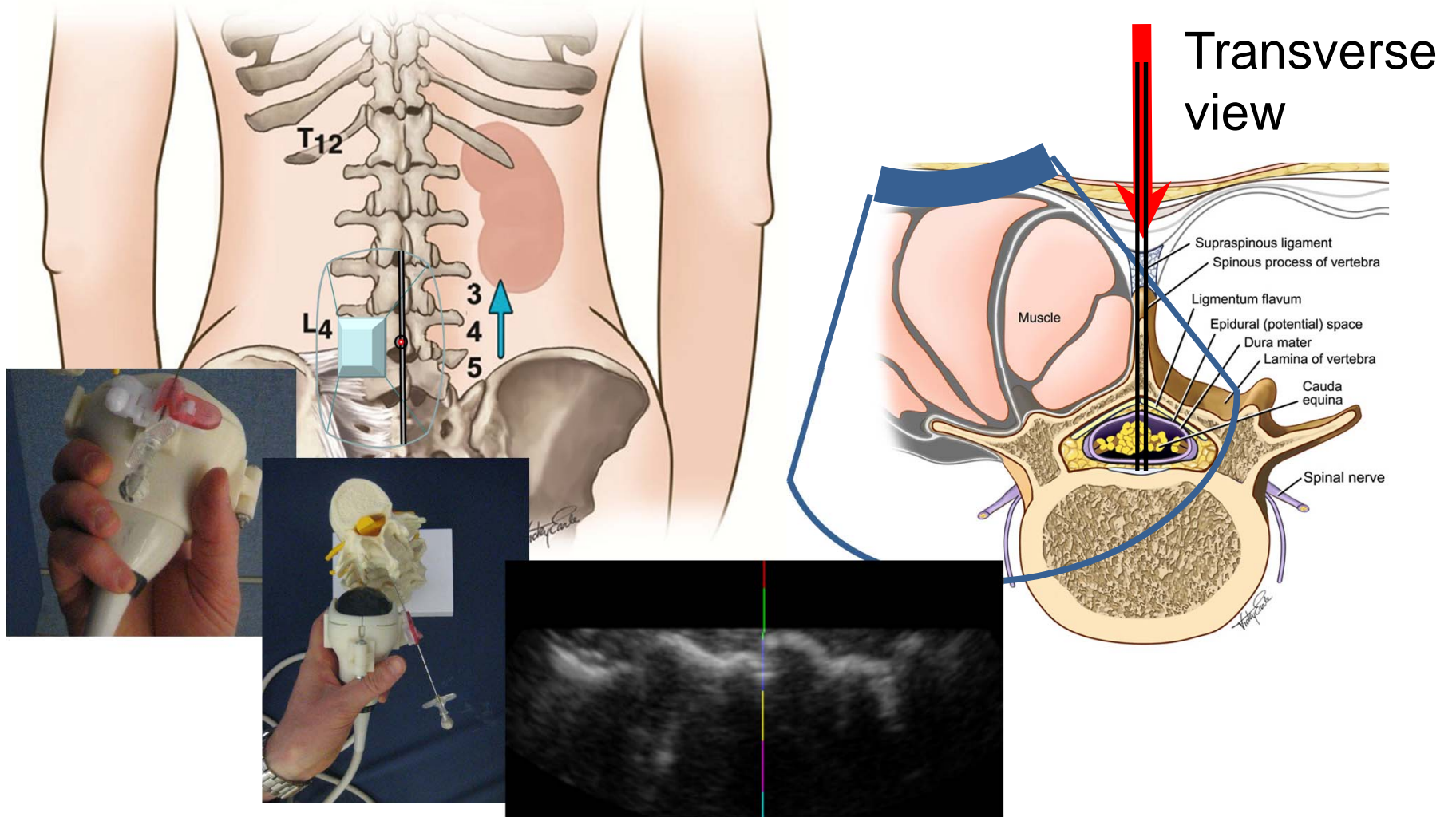

Motivation / **Tools** / Planning / Guidance

**Rasoulia**'10



a place of mind  
THE UNIVERSITY OF BRITISH COLUMBIA



Electrical and  
Computer  
Engineering



# CT images

- Spine can be segmented manually or automatically

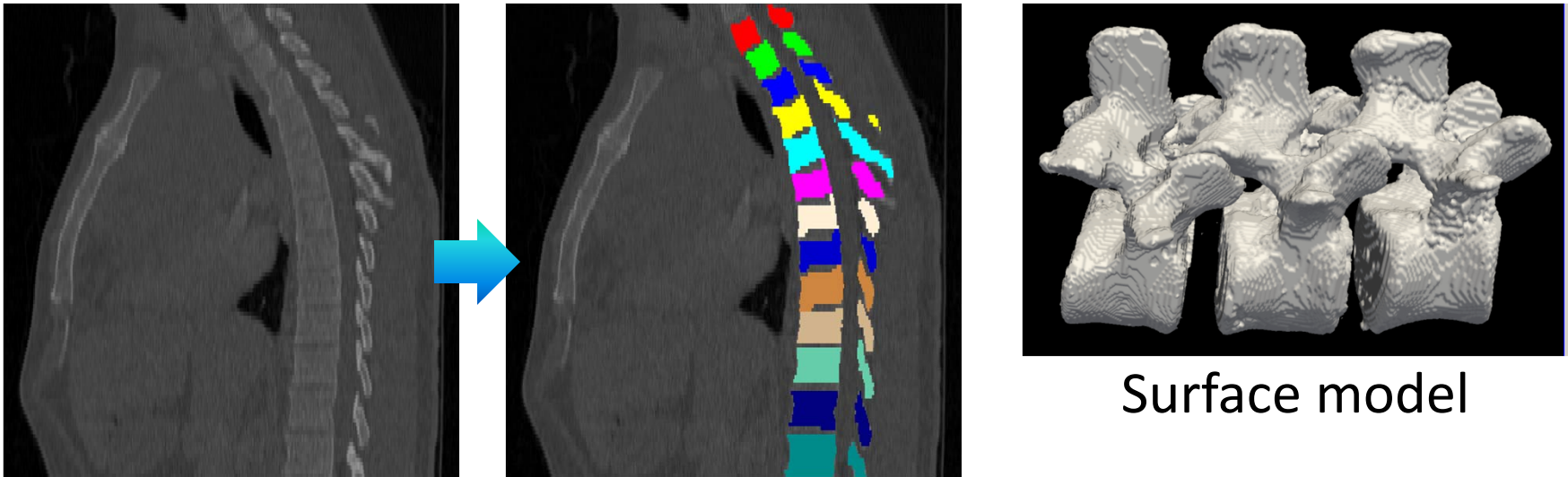

Surface model

# Solution for both planning and guidance

- Acquire images
- Augment images
  - Why augment images:
    - Provide context
    - Improve accuracy

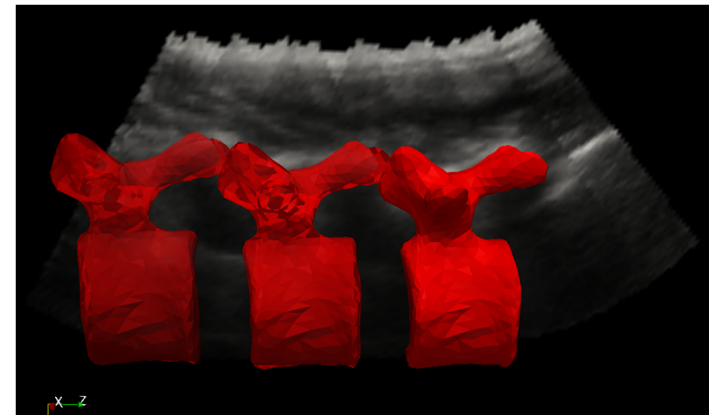
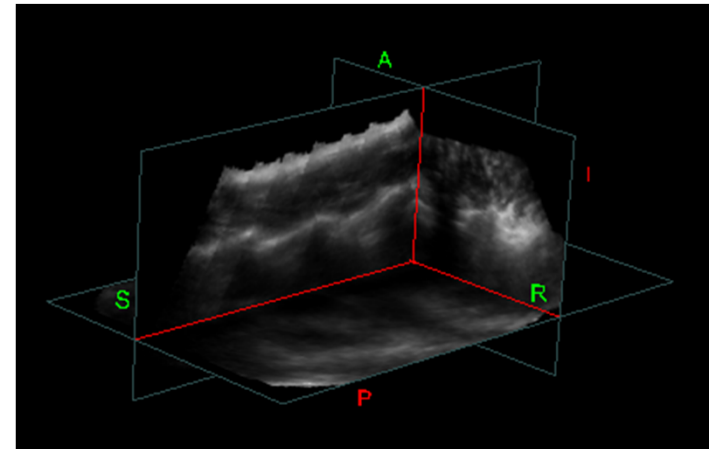

# 3D Ultrasound reconstruction of spine: with tracker

- Ultrasound probe calibration and tracking

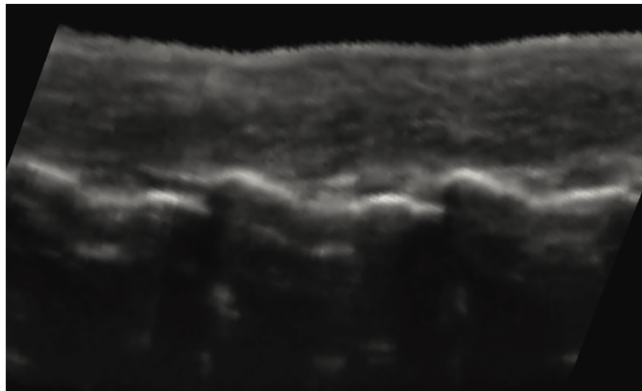

Paramedian view of the ultrasound volume of Lamb fixed in a container

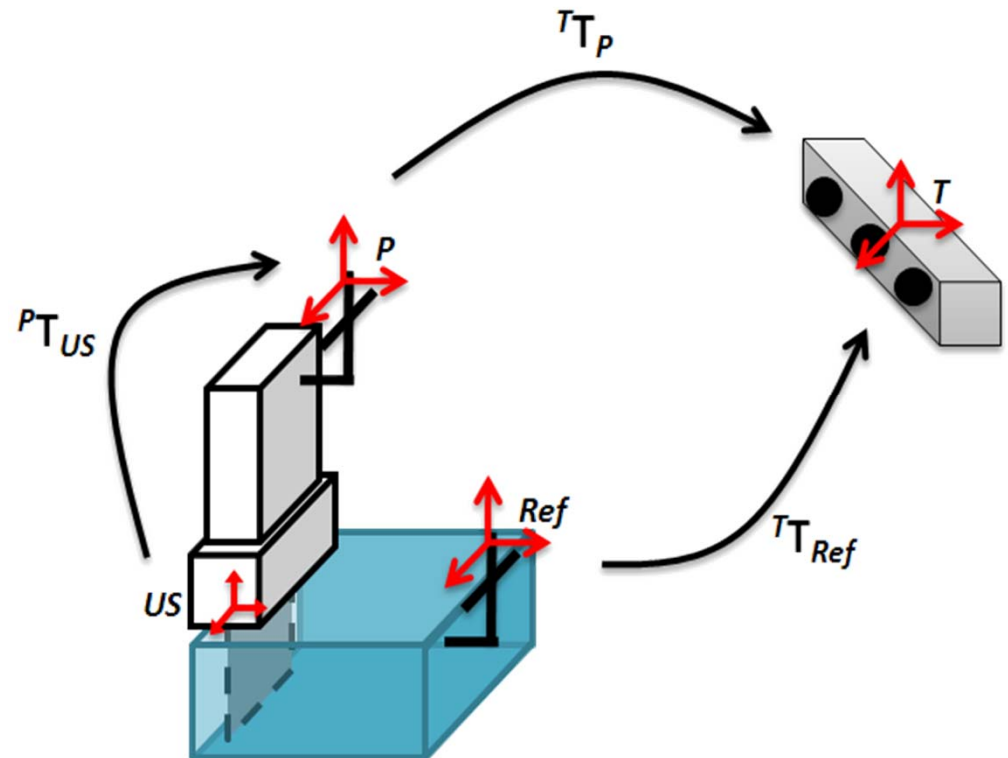

Requires patient tracking

Motivation / Tools / **Planning** / Guidance



a place of mind  
THE UNIVERSITY OF BRITISH COLUMBIA



Electrical and  
Computer  
Engineering

Gill'10

# 3D Ultrasound reconstruction of spine: with camera on probe

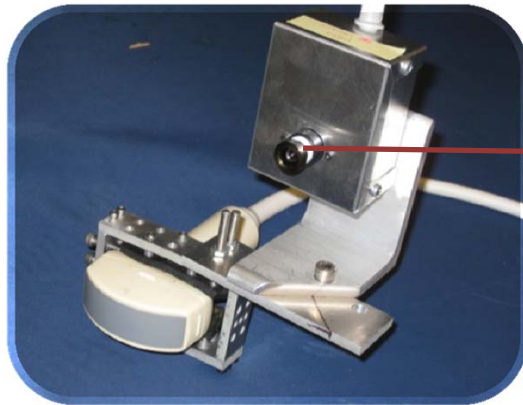

Single  
camera



marker strip  
with unique  
features

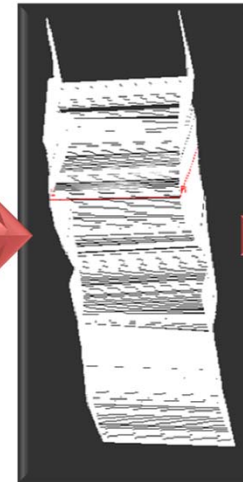

Ultrasound frame  
pose estimation

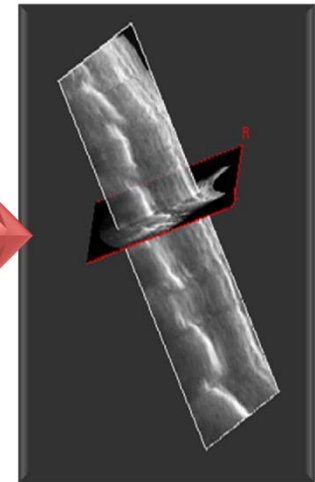

Ultrasound  
panorama  
construction

Motivation / Tools / **Planning** / Guidance

**Rafii-Tari'11**



a place of mind  
THE UNIVERSITY OF BRITISH COLUMBIA



Electrical and  
Computer  
Engineering

# 3D Ultrasound reconstruction of spine: with camera on probe cont'd

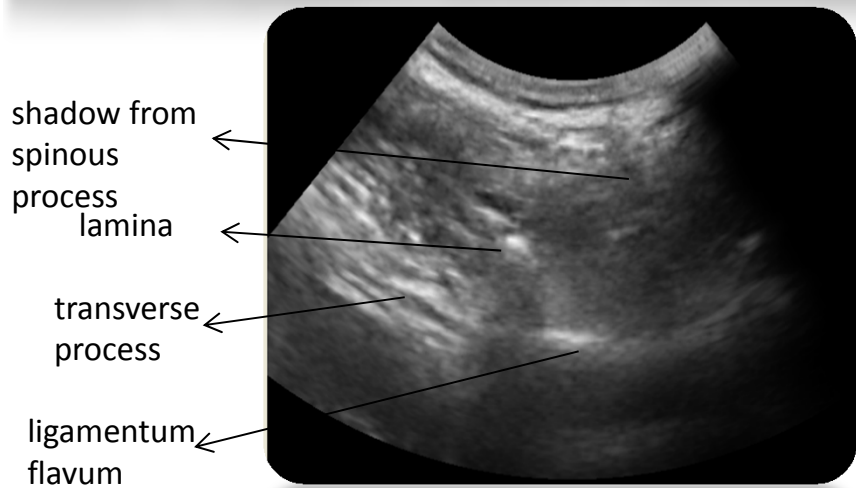
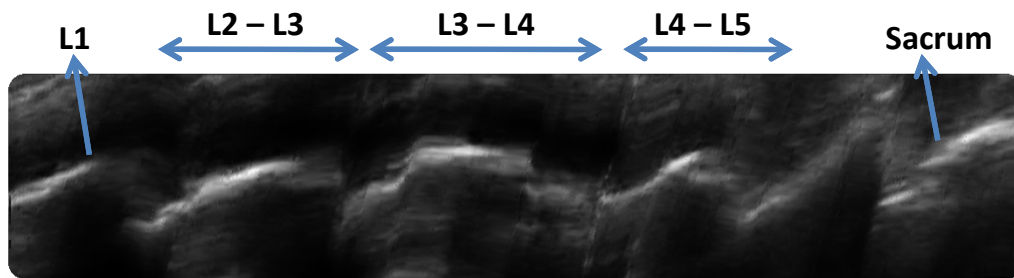

3D Slicer

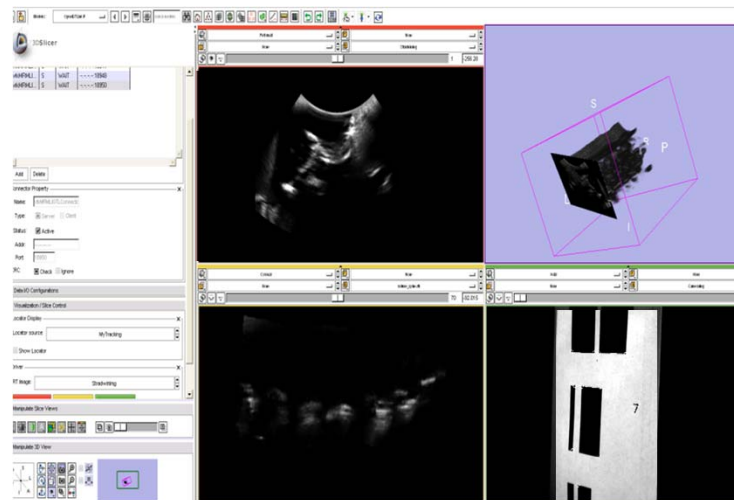

- Online Tracking
- Interactive Interface

Motivation / Tools / **Planning** / Guidance

# 3D Ultrasound reconstruction of spine: no tracker

- Speckle tracking

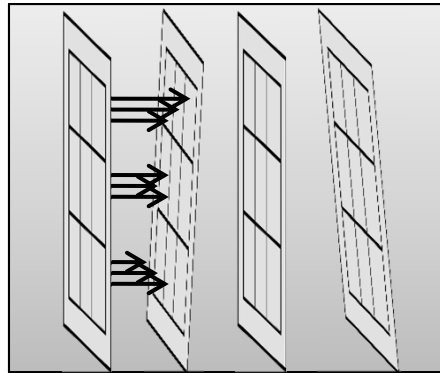
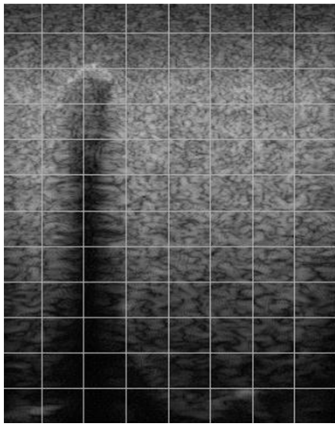

In-plane and out-of-plane motion estimation using speckle tracking

**Correct the estimation by registration with CT**

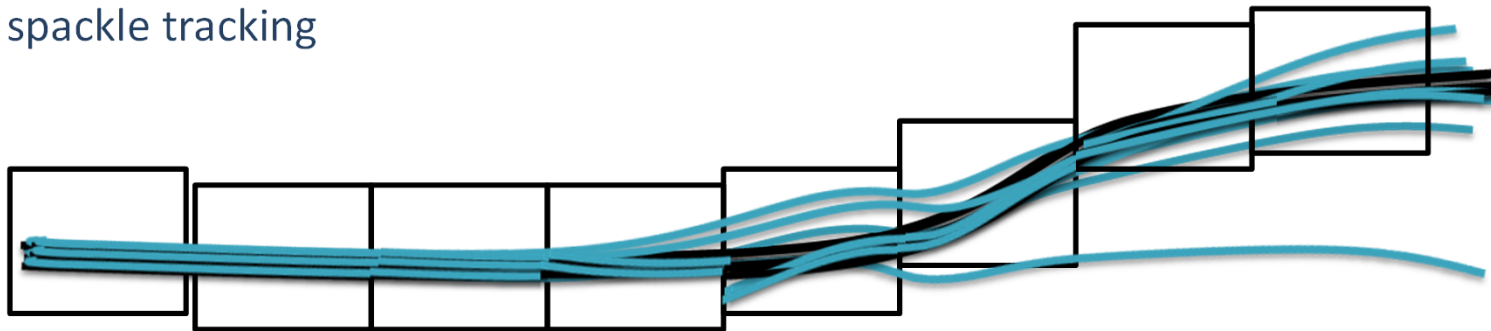

# 3D Ultrasound reconstruction of spine: no tracker

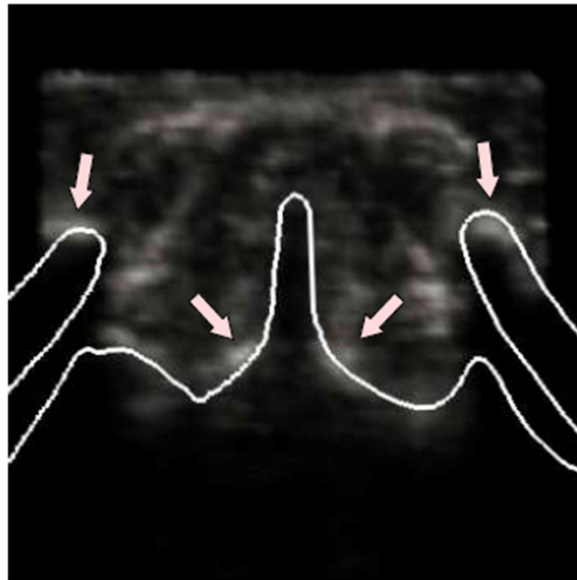

**Ground truth**

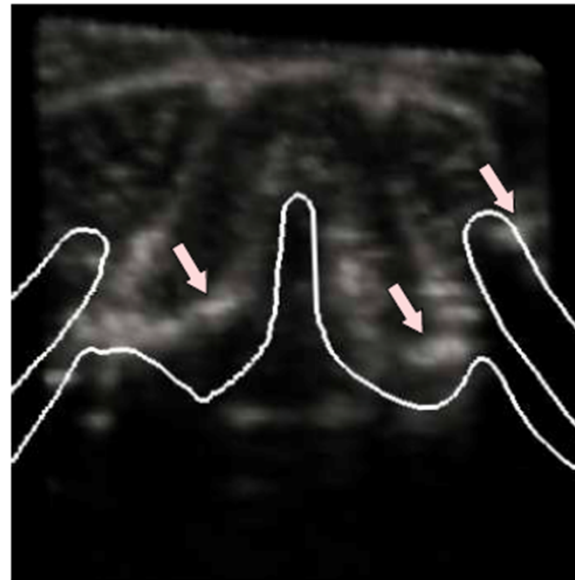

**Speckle tracking**

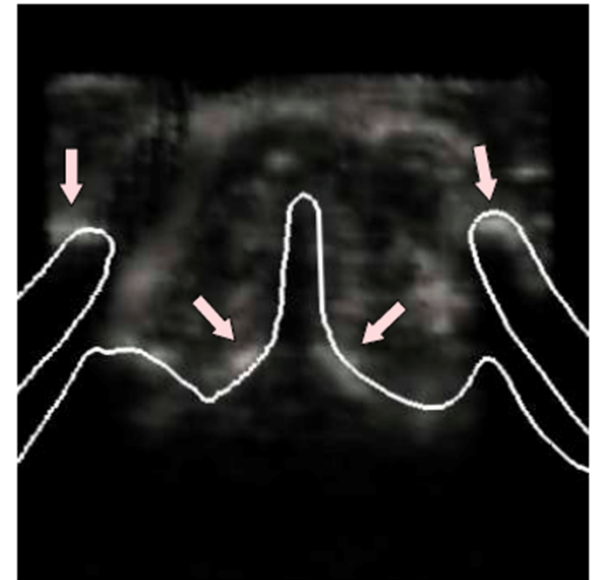

**Correction with  
the CT**

**Lang'11**



a place of mind  
THE UNIVERSITY OF BRITISH COLUMBIA



Electrical and  
Computer  
Engineering

# Ultrasound augmentation with CT: single vertebra



**Winter'08** – surface-  
volume registration

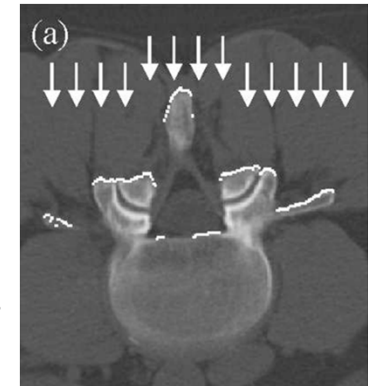

Extract relevant  
points from CT

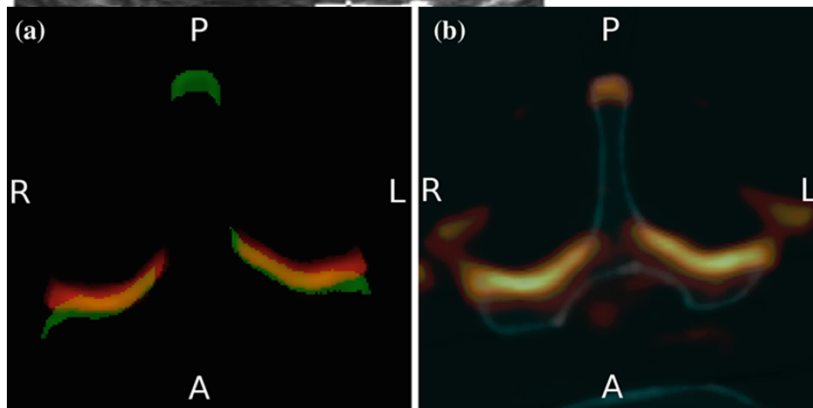

**Yan'11** – volume-volume  
registration

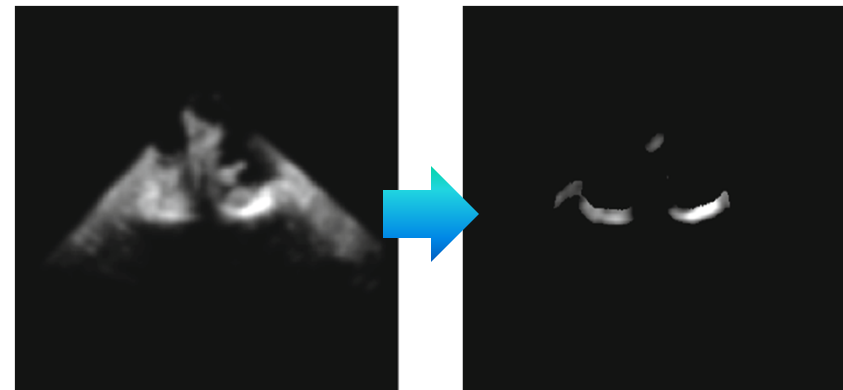

Enhance bone surface in  
ultrasound images

**Winter'08, Yan'11**

Motivation / Tools / **Planning** / Guidance



a place of mind  
THE UNIVERSITY OF BRITISH COLUMBIA



Electrical and  
Computer  
Engineering



# Ultrasound augmentation with CT: multi-vertebrae

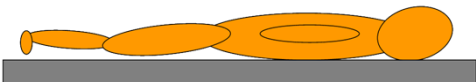

Ultrasound acquisition

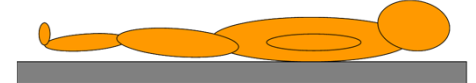

CT acquisition



Change in the curvature of the spine

Multi-vertebrae registration

Intensity-based registration

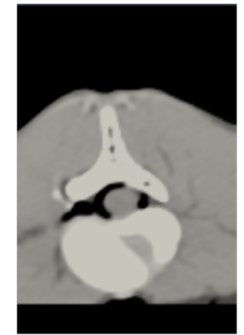
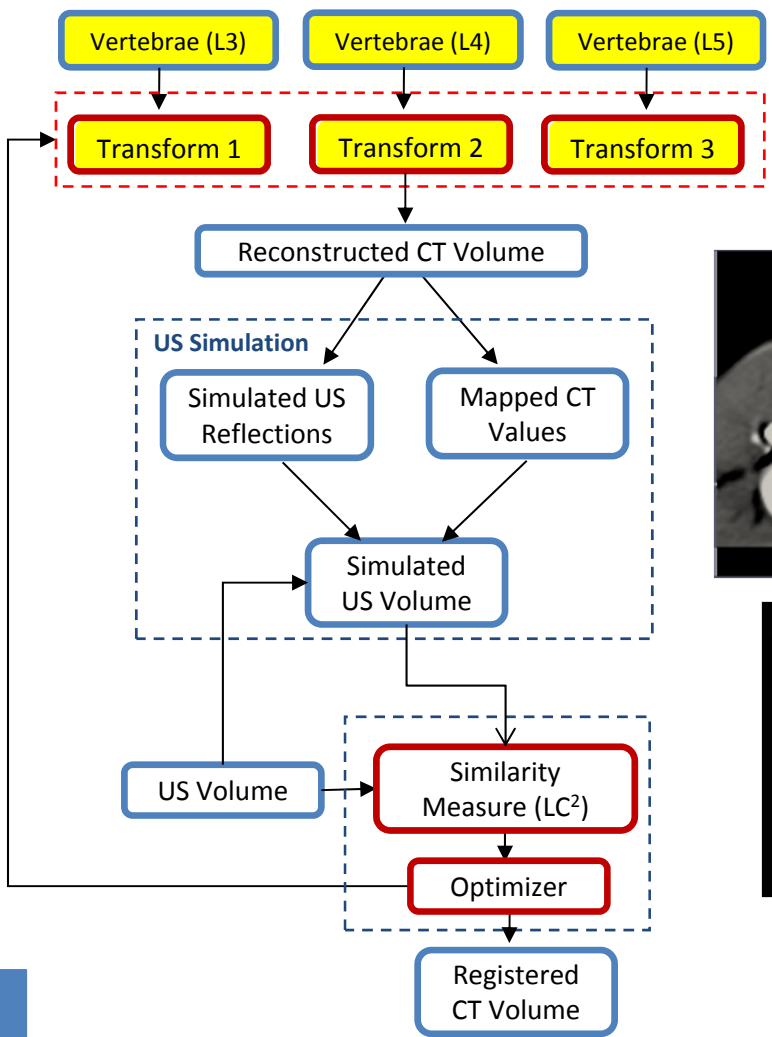
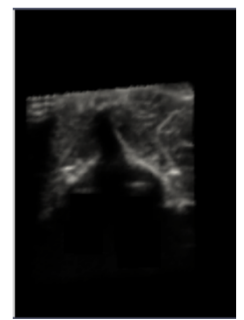
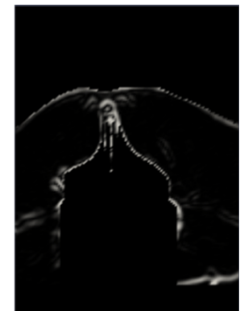

Motivation / Tools / Planning / Guidance

Gill'10



a place of mind  
THE UNIVERSITY OF BRITISH COLUMBIA



Electrical and Computer Engineering

# Ultrasound augmentation with CT: multi-vertebra

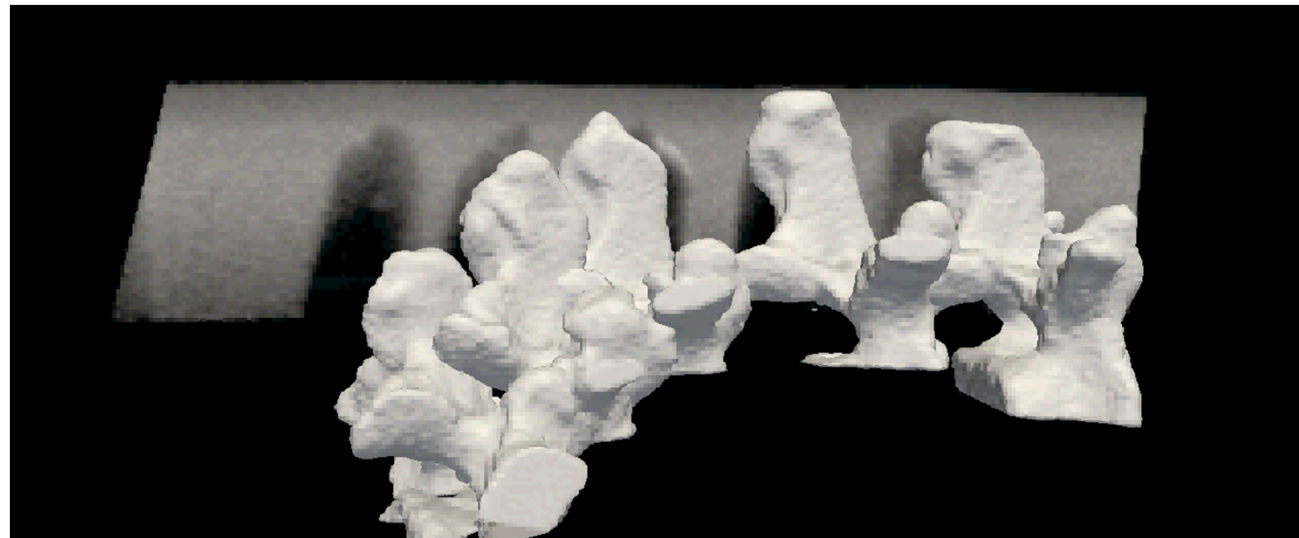
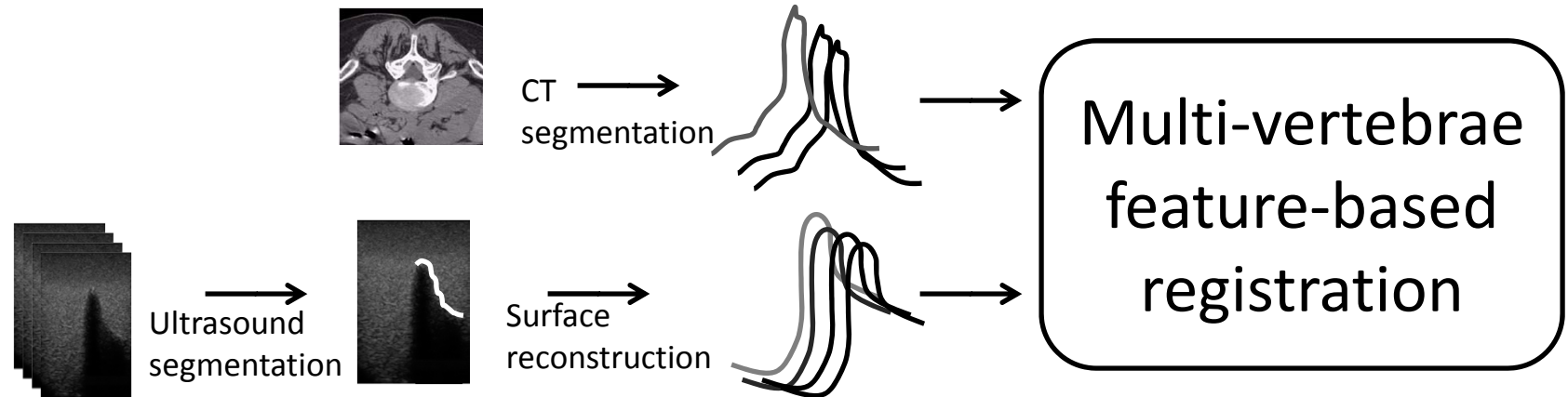

**feature-based  
registration**

Motivation / Tools / **Planning** / Guidance

**Rasouliaan'09**



a place of mind  
THE UNIVERSITY OF BRITISH COLUMBIA



Electrical and  
Computer  
Engineering

# Ultrasound augmentation with Atlas

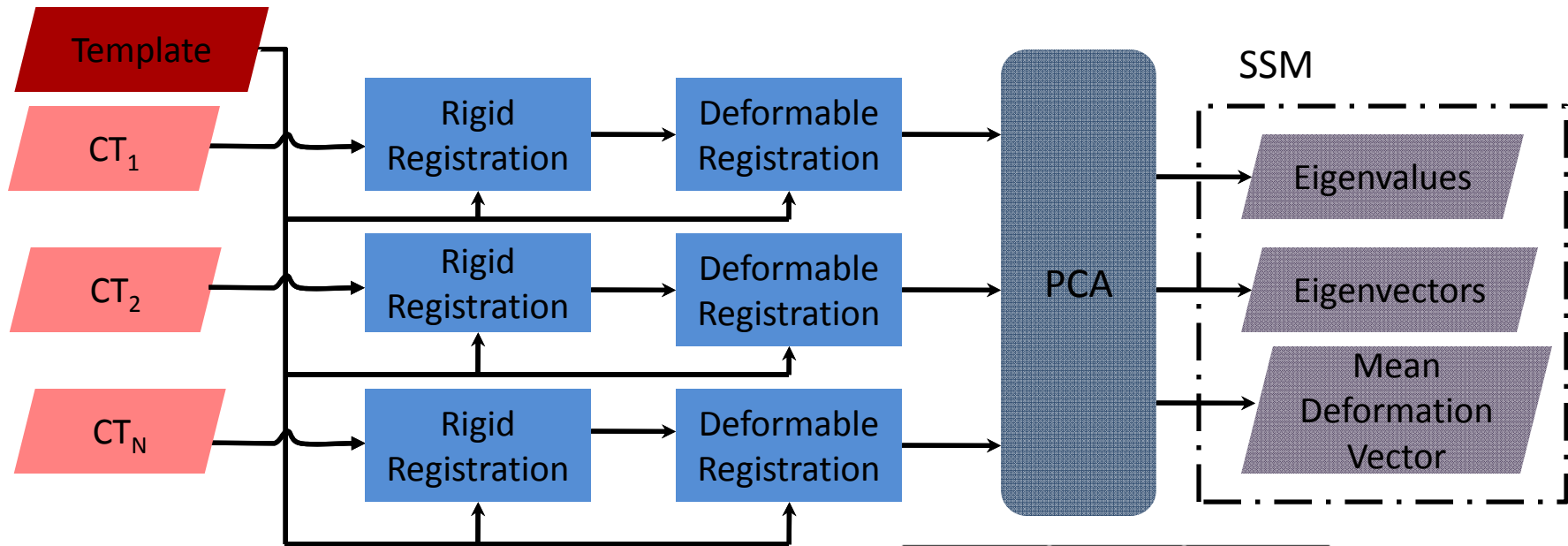

**Intensity-based registration of the multi-vertebrae atlas to the ultrasound volume**

**Run-time on GPU: 9 min**

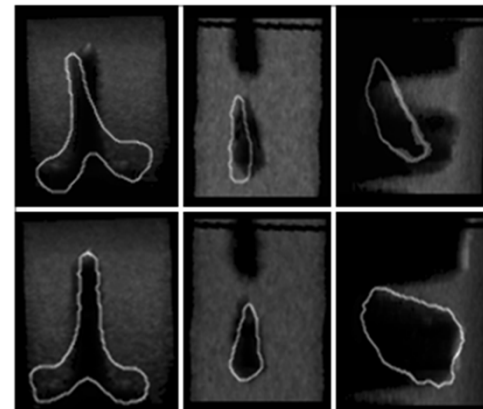

Initialization

Aligned

**Khallaghi'11**

Motivation / Tools / **Planning** / Guidance



a place of mind  
THE UNIVERSITY OF BRITISH COLUMBIA



Electrical and  
Computer  
Engineering

# Ultrasound augmentation with Atlas

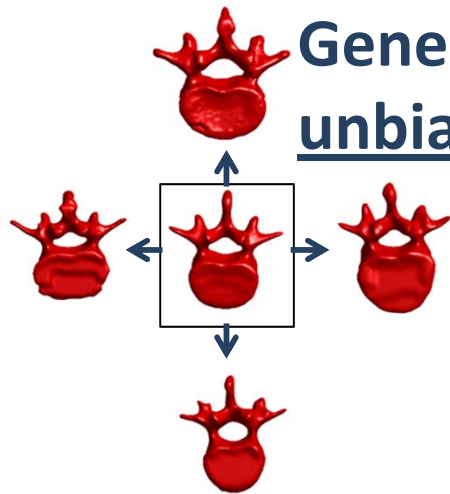

Generation of an unbiased atlas

Feature-based alignment of the single vertebra atlas and ultrasound images

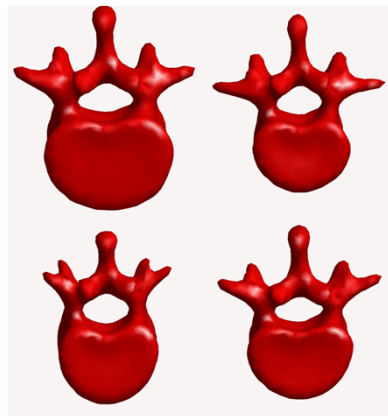

First four modes of the atlas

Run-time on Matlab: 5 sec

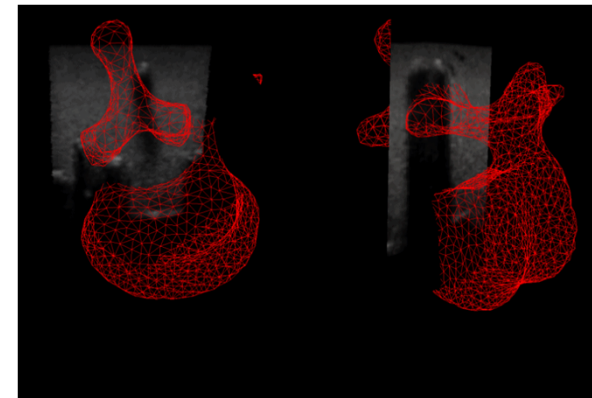

Phantom data

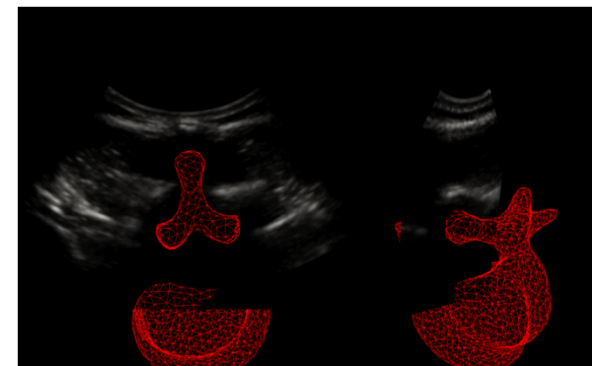

*in vivo* human data

Motivation / Tools / **Planning** / Guidance

**Rasoulia**n'11



a place of mind  
THE UNIVERSITY OF BRITISH COLUMBIA



Electrical and  
Computer  
Engineering

# Ultrasound real-time augmentation with CT

- Tracked needle tool, ultrasound transducer and tracker field generator
- Phantom and cadaver study

## Accuracy in needle insertion

No guidance	5.77
Guidance using ultrasound image only	4.87
Guidance using ultrasound+CT model	0.57

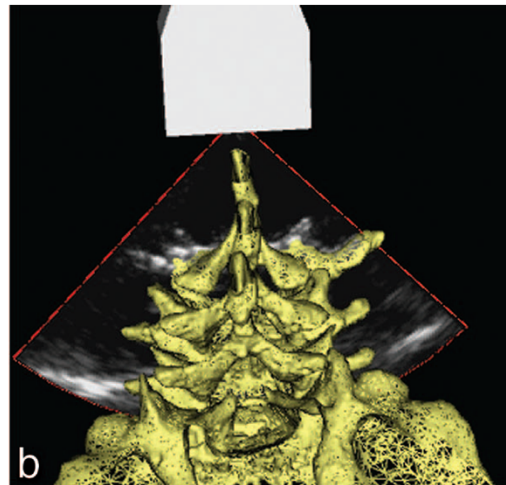
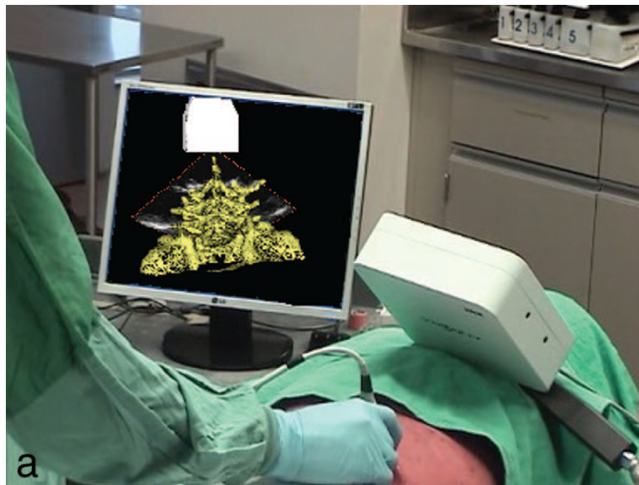

Motivation / Tools / Planning / **Guidance**

**Moore'09, Chen 2010**



a place of mind  
THE UNIVERSITY OF BRITISH COLUMBIA



Electrical and  
Computer  
Engineering

# Open problems

- Real-time guidance with ultrasound augmented by atlas
- Reduce use of tracking tools
- More patient studies

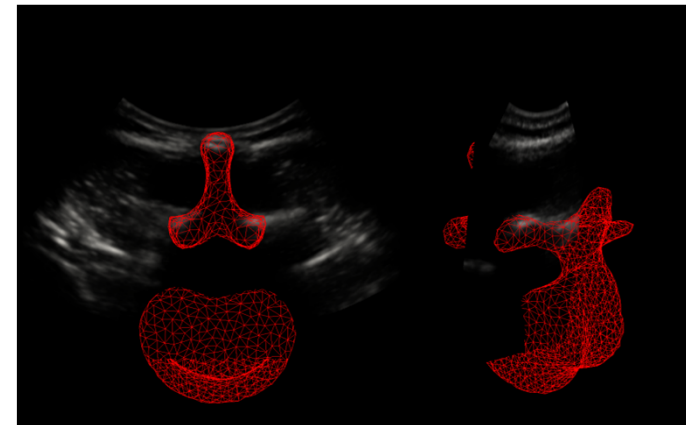

Motivation / Tools / Planning / **Guidance**



a place of mind  
THE UNIVERSITY OF BRITISH COLUMBIA



Electrical and  
Computer  
Engineering

**THANK YOU  
QUESTION?**



**a place of mind**  
THE UNIVERSITY OF BRITISH COLUMBIA



Electrical and  
Computer  
Engineering



**a place of mind**  
THE UNIVERSITY OF BRITISH COLUMBIA



Electrical and  
Computer  
Engineering



# References

- [Gill'10] Biomechanically constrained groupwise ultrasound to CT registration of the lumbar spine, Medical Image Analysis 2010.
- [Khallaghi'11] Biomechanically constrained groupwise statistical shape model to ultrasound registration of the lumbar spine, MICCAI 2011.
- [Lang'11] Multi-modal Registration of Speckle-tracked Freehand 3-D Ultrasound to CT in the Lumbar Spine, Medical Image Analysis 2011.
- [Moore'09] Image guidance for spinal facet injections using tracked ultrasound, MICCAI 2009.
- [Rafii-Tari'11] Panorama ultrasound for guiding epidural anesthesia: a feasibility study, IPCAI 2011.
- [Rasouliaan'09] Group-wise feature-based registration of CT and ultrasound images of spine, SPIE 2009.



# References

- [Rasoulia**n**'10] Porcine thoracic epidural depth measurement using 3D ultrasound resliced images, CAS 2010.
- [Rasoulia**n**'11] Atlas-augmented ultrasound guidance of lumbar epidural needle insertions, SOAP 2011.
- [Tran'**10**] Single-operator real-time ultrasound-guidance to aim and insert a lumbar epidural needle, CJA 2011.
- [Winter'**08**] Registration of CT and intraoperative 3-D ultrasound images of the spine using evolutionary and gradient-based methods. IEEE Transactions on Evolutionary Computation, 2008.
- [Yan'**11**] Towards accurate, robust and practical ultrasound-CT registration of vertebrae for image-guided spine surgery, Int J CARS 2011.

